ADYTUM

ADYTUM

ADYTUM

ADYTUM

ADYTUM

ADYTUM

ADYTUM

ADYTUM 63

ADYTUM

ADYTUM

ADYTUM

DENISON UNIVERSITY ARCHIVES

DENISON
DENISON
DENISON
DENISON

DENISON

DENISON
DENISON

ADYTUM-1963

DENISON UNIVERSITY
GRANVILLE, OHIO

THE YEAR

AUTUMN ..... PAGE 24

WINTER ..... PAGE 44

SPRING ..... PAGE 100

SUMMER ..... PAGE 152

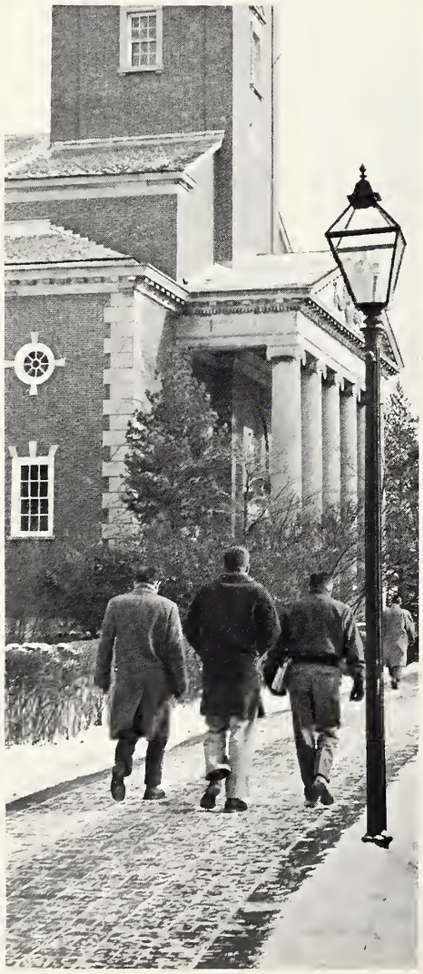

This was THE YEAR 1963 — the year to renew old friendships and form new ones; to study and wrestle with new ideas; the year to participate in sports and cheer the team; to twist and drink and laugh at parties. This was the AUTUMN 1962 — the golden autumn to return to the enthusiasm of rush and the new Union; to crown a Homecoming Queen and welcome back the alums; the autumn to explore new courses and begin new activities. This was the WINTER 1962 — the gray winter to complain about the cold and fight the snow; the winter to cram for the new two-hour finals; and to share the joy of Christmas with our families and friends.

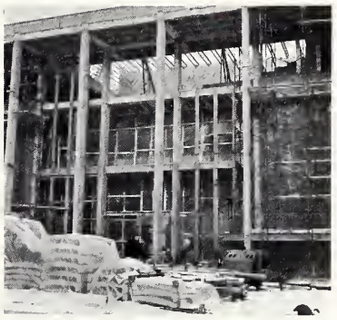

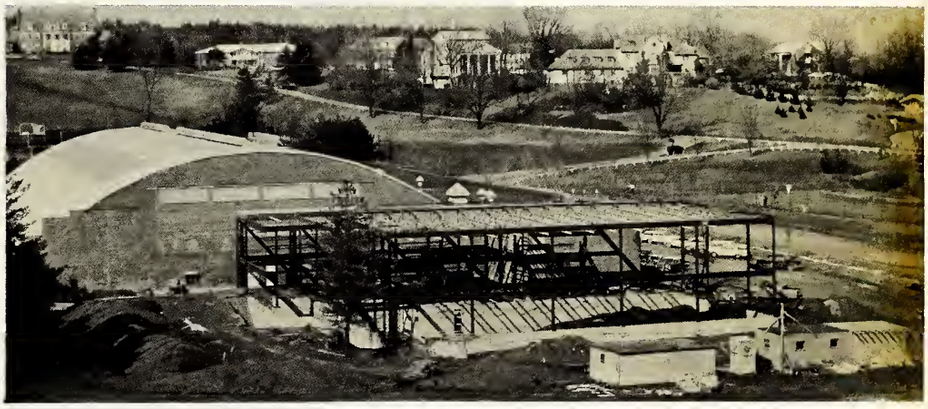

This was the SPRING 1963 — the green spring to take comps; the spring to elect new officers and tap members for honoraries; to celebrate Mother's Day and crown the May Queen; the spring to vacation in Florida. This was the SUMMER 1963 — the yellow summer to sun-bathe on the hill; the summer to graduate and enter the adult world. This was the year like every other year yet different because this was our year — THE YEAR 1963.

Academics and relaxation come together in cultural activities. Beginning the year with the traditional academic procession, the convocation programs offered speakers on a variety of pertinent subjects. Denison Forum and academic clubs also brought authorities in many fields to speak with interested students and add to classroom work. The theater kept up its tradition of plays for the parents and community as well as for the students. Bergman films gave variety and depth to this year's campus cultural activities. Life in Focus, led by the Rev. James B. Ashbrook, and the Bonds of Friendship campus-wide drive to raise money for charity were other aspects of Denison's academic life.

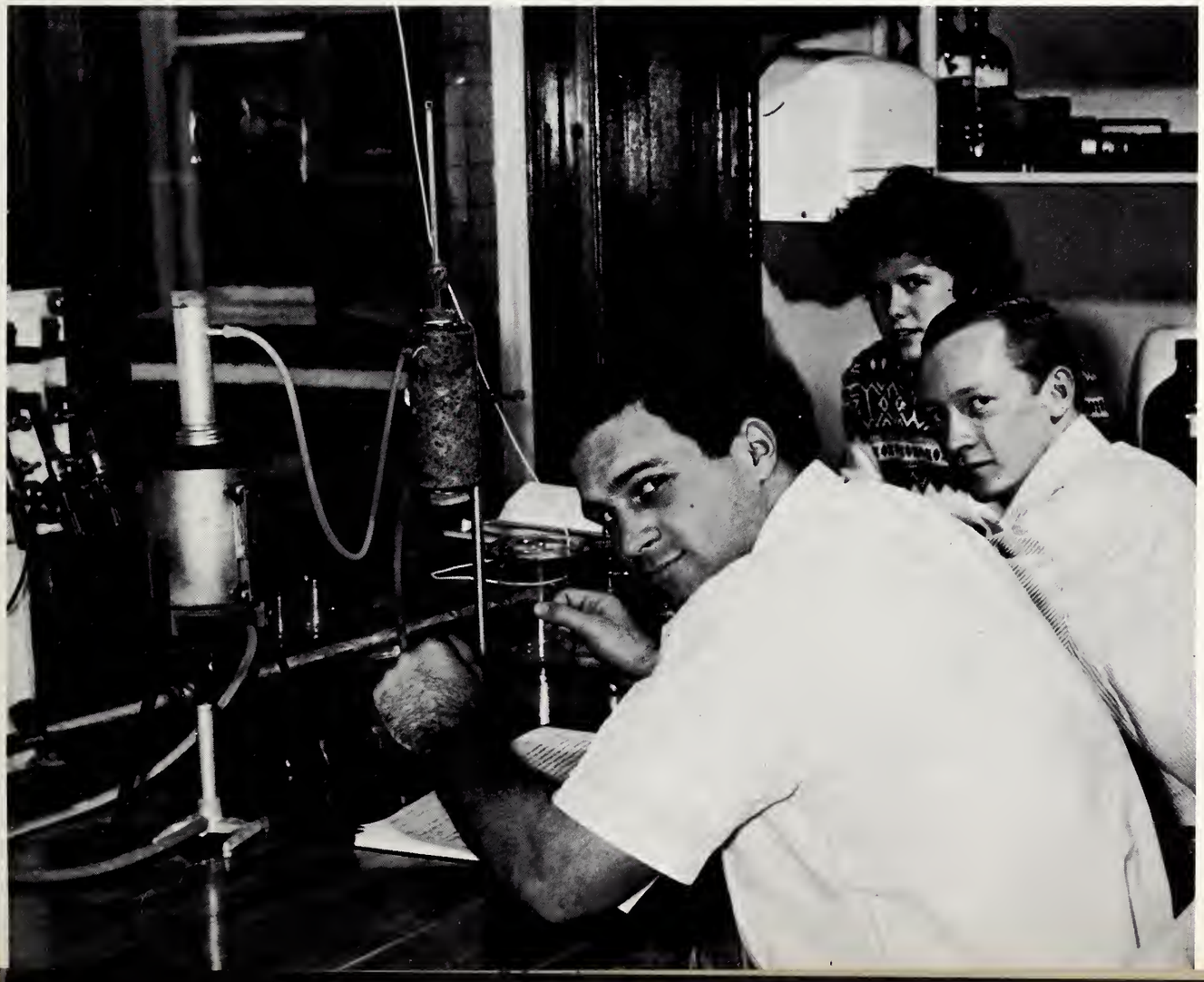

Social life at Denison whirls. It spills over with queens, semi-formal dances, and grundy parties. Taking a break from academic and extracurricular tensions, Denisonians danced to the music at sorority and fraternity Christmas and spring parties. Madras, shirtwaists, kilts, and Bermudas were seen at the informal Homecoming and registration dances. But, this year's favorites were the cut-offs found at the grundy parties where the twist, popeye and hitchhiker rocketed to popularity.

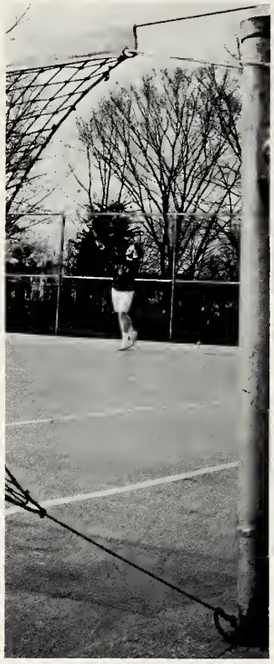

More than ever the Union this year was a place to relax, meet friends, talk with faculty and play bridge. Adding to the variety of the social scene, the Junior Prom carried out an Hawaiian theme. Anticipation of hearing the "Tiger Rag" and the tug-of-war made D-Day an ever popular event. The Seniors relaxed and swam at the quarry on their day to cut classes — Senior Revolt Day. May Day was the day that everyone watched students retrieve and burn a "Red" flag from the quad flagpole. Regardless of the season there was fun to be found.

Friendship can mean many different things. To some students it means cooking popcorn in the dorm, having birthday parties; to others it means having long bull sessions or taking quiet walks together. The fun of living in a dorm or fraternity house is obvious, but the profits gained from this experience are not always apparent. As each person learns to sacrifice, he gains in maturity and those profits are known. Fraternity and sorority life is more than the parties, chapter meetings and song practices. It is the unity of those who share in a common interest. As friends live together under a system of responsibility and honor, there are the jokes, the fun, the heartaches, and the memories we can never forget; for they signify a year of friendship.

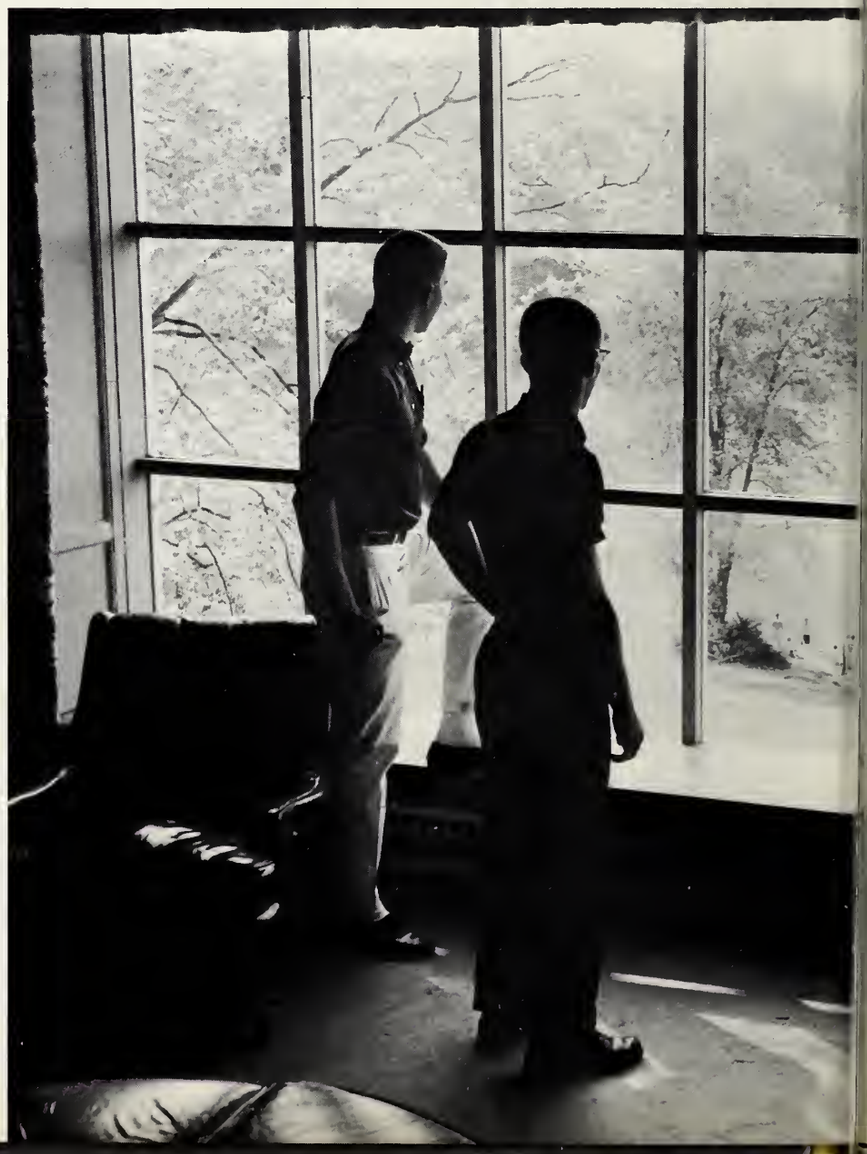

This was THE YEAR for town-gown cooperation. The Granville Festival Association concerts and Denison theater productions drew both townspeople and students together for cultural entertainment. The Licking County Orchestra also represents community-college cooperation. Blind School, County Home for the Aged, Franklin Village, Library Story Hours, Mental Hospital, Newark Children's Home, and Granville Sunday school classes all benefit from the services of Denison students who are concerned with the community.

The Louis Kussmaul Friendship Award of $100 is made to the student who has done the most to foster friendship relations between the town and college. The recipient of the year 1963 was Mary Lind. Faculty and administration serving both the university and the community also act as an important link between students and townspeople.

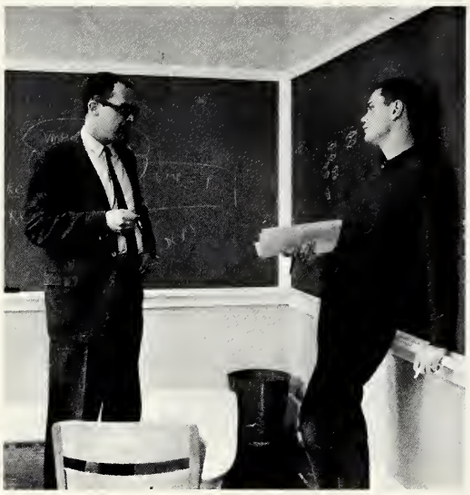

Members of the faculty and administration and their wives found new friendships and continued old ones as they participated in bowling and swimming activities in Slayter Hall and Gregory Pool. The new Union, D-Day, May Day, babysitting, churchwork, and faculty-student discussions and parties draw the faculty and students together in mutual friendship and respect that has become a tradition at Denison.

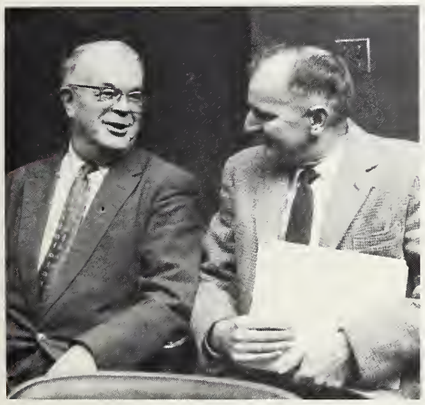

One of the advantages of the small college is the closeness and unity of the classes as well as of the entire student body. To this idea Denison is no exception, as each class participates in campus activities throughout the year. The juniors took charge of Homecoming and those festivities which are so meaningful to this event. The parade with the colorful floats led up to the highlight of the day in the crowning of the Queen. The junior class also took charge of the Junior Prom, a Hawaiian Luau, which met with much popularity.

The sophomore class worked hard in organizing the May Queen program for Mother's Day Weekend. The freshman class undertook two fund-raising projects. The first involved a car wash for Bonds of Friendship. The second was the selling of records from the Fraternity Sing. Through these activities each class was able to contribute in continuing many of the traditions of the campus.

With comprehensive exams finished, honors projects presented and graduation ahead seniors are anxious to leave campus and start on new paths. We who have made close friends within the class of 1963 will remember the fun in years to come, hoping they will return. "We who will follow wish them Godspeed and the success which is their birthright as children of Denison." (Adytum 1931)

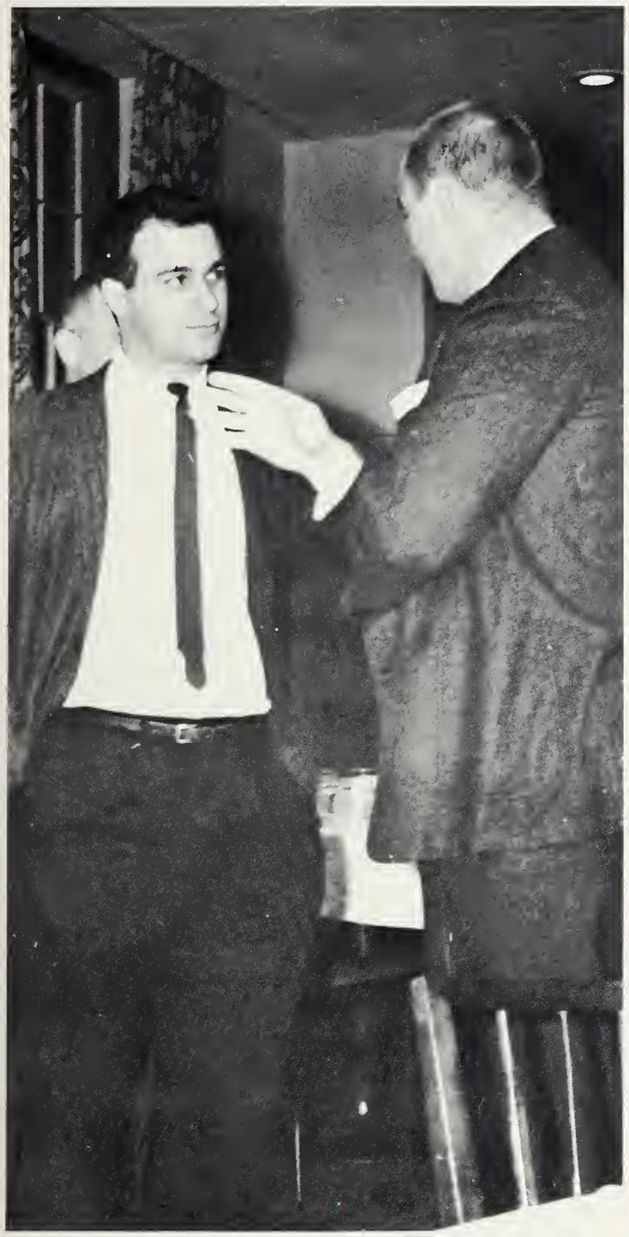

ADVERTISING
J. Walter Thompson Company

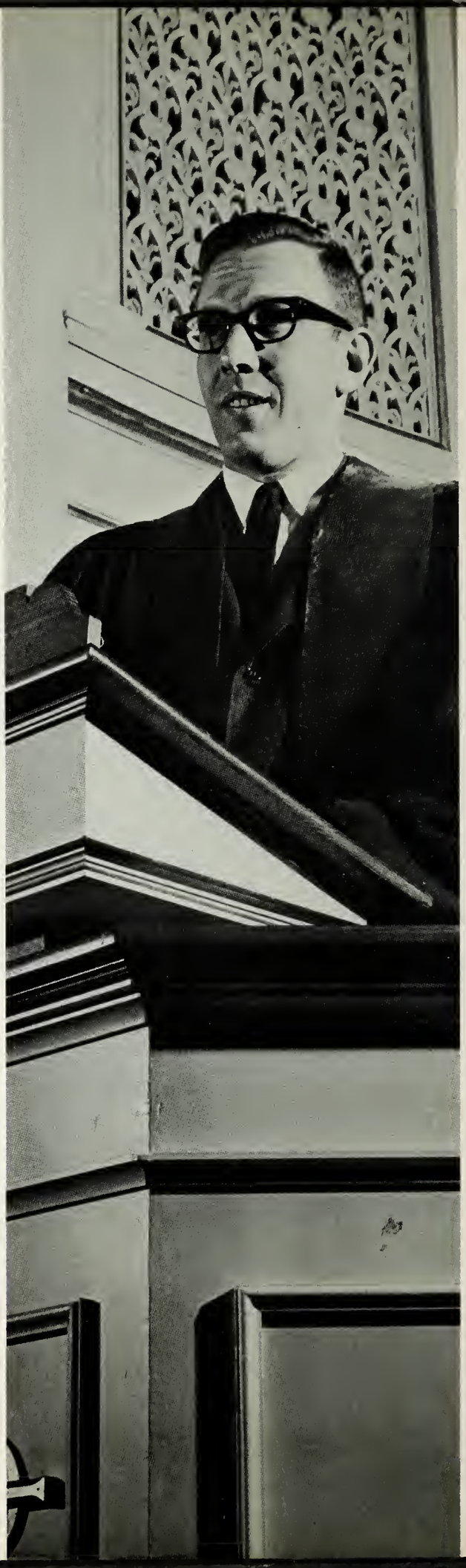

AUTUMN

FRATERNITY FLOATS, A FOOTBALL GAME WITH MUSKINGUM, A GLORIOUS AUTUMN DAY, AND A CHARMING QUEEN TO REIGN — A GRAND WELCOME TO DENISON ALUMS.

HOMECOMING

PUT THE MUSKIES BETWEE

First row: Geoffrey Littick, Kauko Aro, Ted Abernethy, Doug Austin, Tim Bloke, Pete Lorsen, Ted Jones, Holmes Brown, John McCorthy. *Second row:* Chuck O'Connell, Tom Boker, Jebs Selden, Jim Irwin, Dick Moser, Jim Thorne, John Amrine, Rob Helfrich, Jeff Nichells, Bill Roberts, Dove King, Bill Marks, Mitch Wolcott. *Third row:* Assistont Coach Ted Barclay, Dick Buckley, Pete Gustavson, Brian Leiding, Ron Holtman, Cap Fowles, Chip Chomberlain, Bob Schultz, Bill Stephens, Pete Ruger, Mike Snyder, Bill Remington, Lynn Doherty, Head Cooch. *Back row:* Ted Hailes, Bill Arnold, Ed Matthews, Charles Harker, Penn Cobb, Ben Perks, Fred Stopleford, Rick Tongberg, Bob Hersam, Dove Heold, Hank Goldmon, George Borber.

SOCCER

DENISON UNIVERSITY 1962 SOCCER STATISTICS

N.C.A.A. MIDWEST TOURNAMENT CHAMPIONS

Denison	3	.....	University of Akron	4
Denison	3	.....	University of Dayton	0
Denison	1	.....	Ohio Wesleyan	0
Denison	1	.....	Oberlin	2
Denison	1	.....	Ohio State	0
Denison	5	.....	Wilmington College	4
Denison	2	.....	Kenyon	1
Denison	7	.....	Wooster	0
Denison	6	.....	Hiram College	2

MIDWEST SOCCER TOURNAMENT

Denison	3	.....	Wheaton College	2
Denison	2	.....	Oberlin College	1

SEASON RECORD: WON 9 — LOST 2

First row. John Amrine, Jim Thorne. *Second row.* Chip Chamberlain, Ron Holtman, Bill Remington.

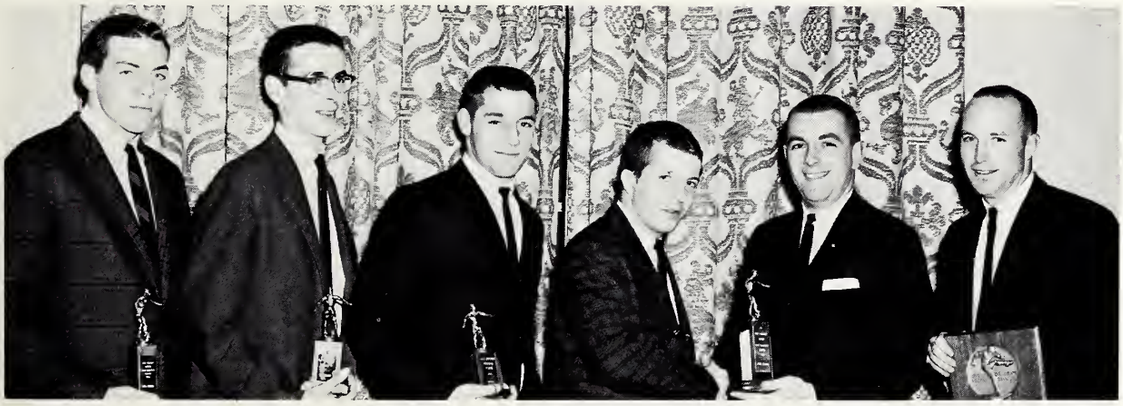

Awards Banquet. Bill Marks, Jim Thorne, Rob Helfrich, John Amrine, Dick Gregory, Lynn Doherty.

Cooches Barclay and Doherty

FOOTBALL

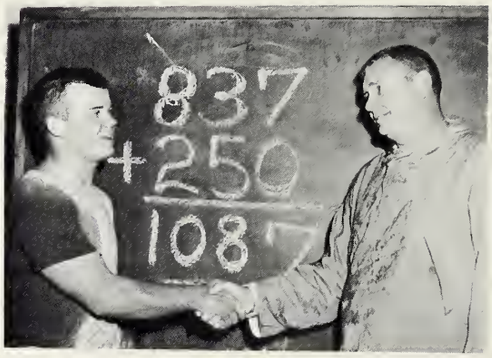

Tony Holl ond Cooch Piper

Cooch Piper

Denison vs. Ohio Wesleyan. Tony Hall carrying.

Dick Gregary awards Tany Hall Outstanding Back trophy.

Cheerleaders: Ellen Smiley, Diana Carle, Michele Halland, Jan Gerstenmaier, Marguerite Turner, Marcia Grimm.

FOOTBALL

DENISON UNIVERSITY 1962 FOOTBALL STATISTICS

Denison	0	.....	Centre	0
Denison	39	.....	Carnegie Tech	0
Denison	7	.....	Muskingum	14
Denison	9	.....	Wooster	7
Denison	7	.....	Mt. Union	6
Denison	17	.....	Heidelberg	3
Denison	16	.....	Western Reserve	0
Denison	30	.....	Oberlin	0
Denison	14	.....	Ohio Wesleyan	13

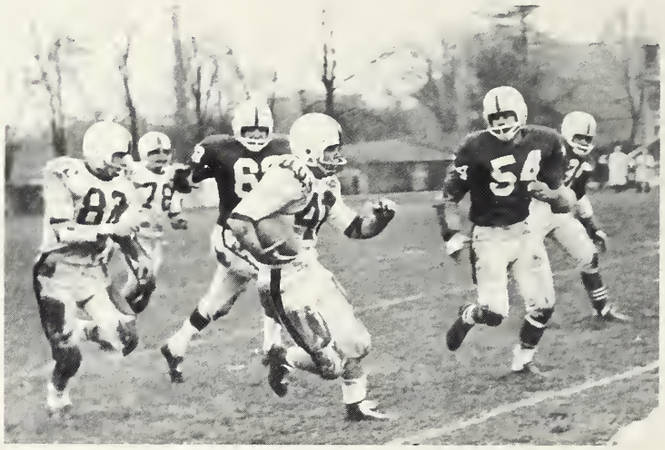

Bill Mobley, Dick Gregory, Keith Piper.

First row: Bob Henninger, Bill Dixon, Mort Cook, Jock A. Wilson, Jock R. Wilson, Bill Mobley, John Parrish, Steve Mehalic, Ron Witchev, Bill Malloy, Tony Biggio, Nick Musuroco, Tony Hall, Denny Fryzel. *Second row:* Bob Shannon, George Hill, Dove Motheny, Robin Ehlen, Bob Wolker, Charles Stewart, Bill Griffin, Pete Brown, Stan Kandrocki, Scott Smith, Bill Wynn, Bob Knuti, Jim Moots, Bill River, Stan Thompson, Cooch Piper. *Third row:* Bill Witt, Dick Witt, Parker Woite, Jeff Kennedy, John Jones, Poul Hylbert, Rick Kean, Al Burnett, George Schudy, Bob Chisholm, Tom Stege, Bud Blatchford, Greg Furin, Denny Price, Ted Stalzer, Lee Bulger, Hormon Stromberg.

Denison vs. Oberlin.

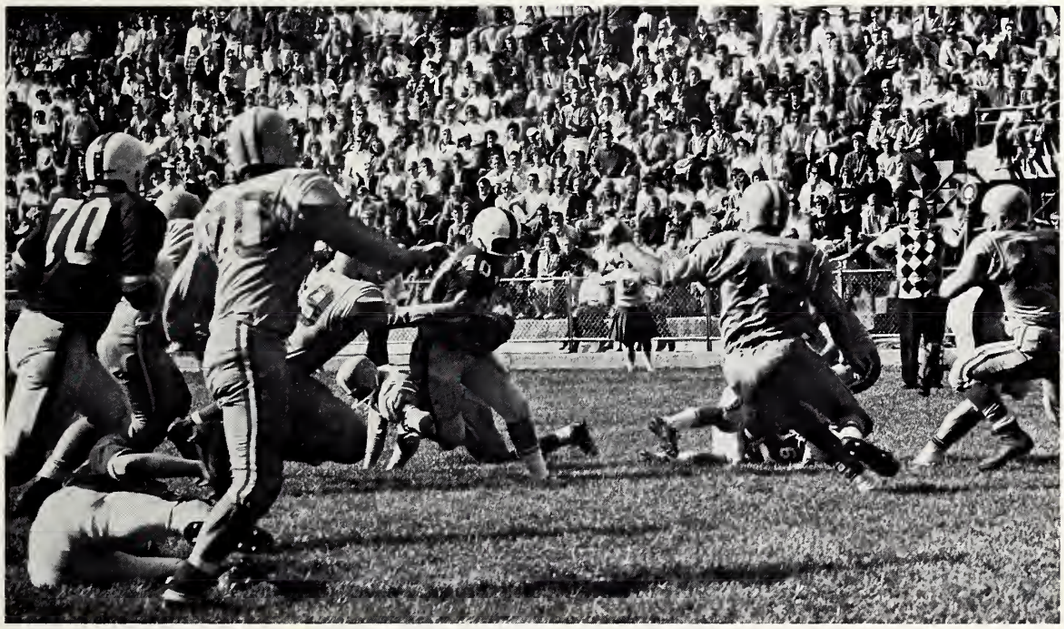

omecoming game.

Denison vs. Ohio Wesleyan.

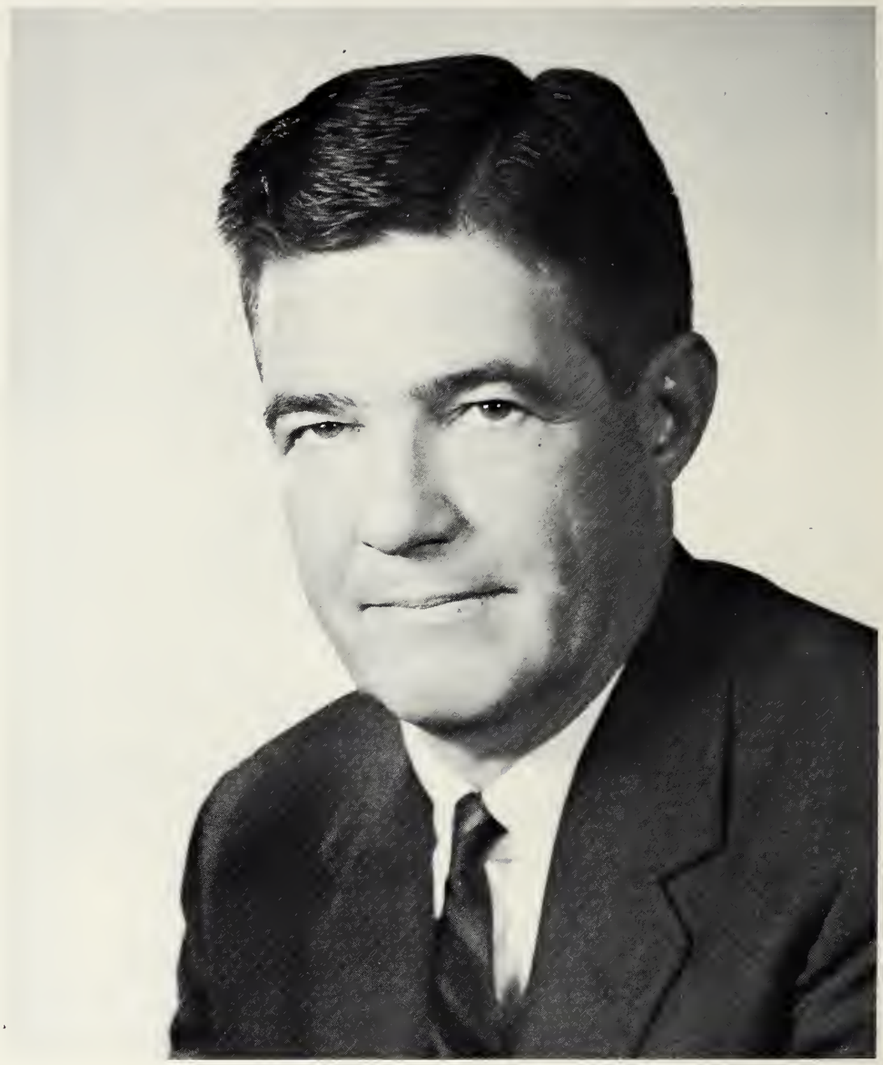

PRESIDENT
A. BLAIR KNAPP

From Denison's founding in 1831, students have been fortunate to have foresighted and capable administrators and faculty whose contributions to the welfare of our college will never be forgotten. A program of orientation to help the student make the best possible adjustment to college life begins as soon as he reaches the campus. Counseling and advice are available to students when selecting courses at registration or deciding upon fields of major concentration. Faculty members, the university physician, Denison's clinical psychologist, religious counselors and a psychiatric consultant are available for consultation. Even placement in graduate and professional schools and in permanent positions is offered. Both faculty and administration work closely with students to make their dreams and hopes actualities.

Porker E. Lichtenstein, B.S., M.S., Ph.D.

Mork W. Smith, B.A., M.A., Ph.D.

Elizabeth Hartshorn, B.S., M.A., Ed.D.

W. Clinton Powers, Assistant to the President for Church Relotions and David A. Gibbons, Executive Secretary, Denison Christian Association.

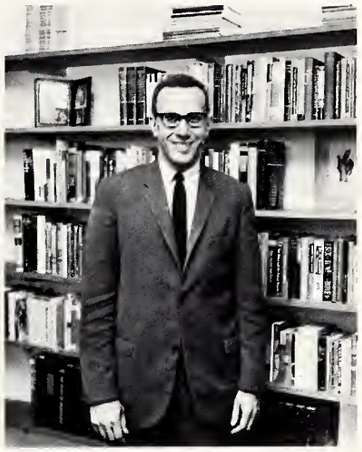

David O. Woodyard, B.A., B.D.

Norma Edsall, Assistant Dean of Women and Cindy Lister, Assistant Dean of Women.

CHEMISTRY

Dr. Brown, Dr. Spessord, Dr. Collins, Dr. Everhort.

MATH

Seated: Miss Wetzel, Dr. Sterrett. *Standing:* Dr. Prentice, Dr. Koto, Dr. Grudin, Dr. Roberts.

BIOLOGY

Dr. Trumon, Dr. Norris, Mr. Haubrich, Dr. Alrutz, Dr. Archibald, Mr. Thornborough.

REGISTRAR

Beuloh Dew, Gladys Poulton, Donald Fitch, Josephine Krause.

BUSINESS

Helen Griffith, Doris Kuhn, Louis Petite, Burt T. Hodges.

ADMISSIONS

Charlotte Weeks, Secretories, Williom Jacquith, Burton Dunfield, William Goodwin.

ECONOMICS

Seated: Dr. Chiang, Dr. Lehman. *Standing:* Mr. Westbrook, Dr. Gordon, Mr. Henderson, Mr. Chao.

GEOLOGY

Dr. Mahord, Dr. Graham.

Mr. Todd, Dr. Huckaby, Dr. Chessman, Dr. Stratton, Dr. Wotsan, Dr. Pollock.

HISTORY

MODERN LANGUAGES

Seated: Dr. Hirshler, Dr. Emont, Mr. Boncroft, Mr. Dolin. *Standing:* Dr. Preston, Mr. Alber, Dr. Stern.

Seated: Mr. Devlin, Mr. Mohood, Miss Lewis, Dr. Consolo, Dr. Downs. *Standing:* Mr. Kroft, Mr. Miller, Mr. Bennett, Dr. Morsholl, Dr. Brown.

ENGLISH

SPEECH

Seated: Dr. Crocker. *Standing:* Dr. Stebbins, Dr. Dresser, Dr. Hall.

CASHIER

Mrs. Kuhn, Mrs. Helms, Eurie Loughridge.

Dr. Hepp, Dr. Mocoskey, Dr. Boiley.

Dr. Mortin, Deon Woodyard, Dr. Eisenbeis.

PHILOSOPHY AND RELIGION

EDUCATION

Dr. Holton, Dr. Carter.

ART

Dr. Grimes, Dr. Hirshler, Mrs. Campbell, Mr. King.

VOCATIONAL SERVICES

Dr. Schaff, Mr. Jaquith and Secretaries.

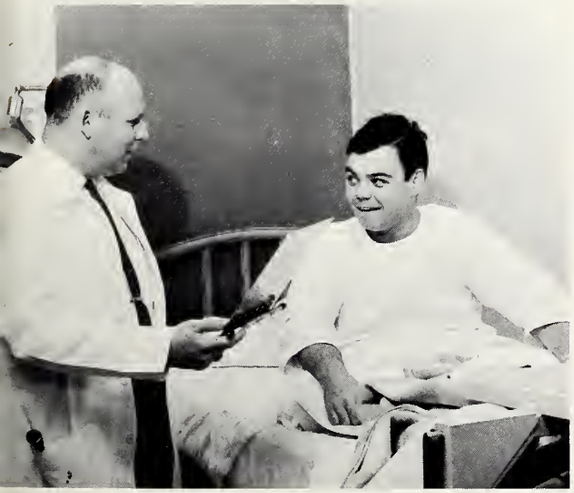

Rabert Sinclair, M. D. and Pete Jacksan.

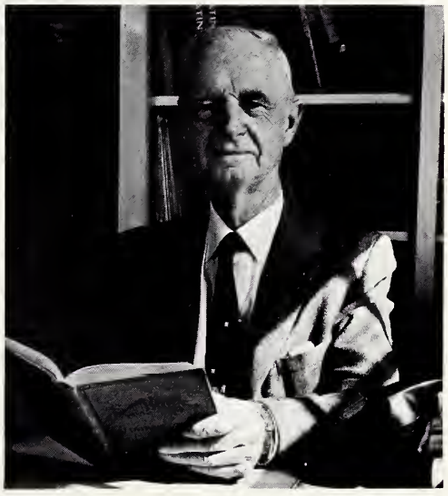

Dr. L. Richard Dean.

CLASSICAL LANGUAGES

Deon Smith, Dr. Tritt, Dr. Corter, Deon Lichtenstein, Dr. Wolf, Dean Hartshorn, Dr. Hovorko, Dr. Honig, Dr. Slough.

PSYCHOLOGY

MUSIC

Hermon Lorson, Egbert Fisher, Korl Eschmon.

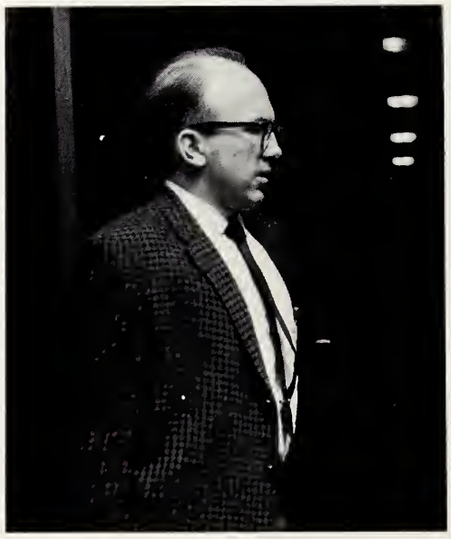

Dole K. Moare.

Mr. Larson gives lesson to John Arnn.

LIBRARY STAFF

Mrs. Secor, Mrs. Ostermon, Mrs. Moss, Pouline Hoover, Mr. Kidder, Miss Englemon ond stoff.

WOMEN'S PHYSICAL EDUCATION

Miss Ross, Dr. Sheppard, Miss Von Horn.

AIR SCIENCE

Major Matthews, Col. Allyn, Lieut. Col. Glover, Capt. Smith.

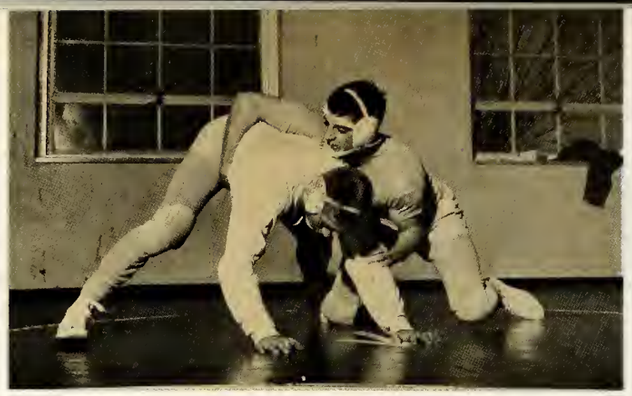

WINTER

ALPHA CHI OMEGA

Alpha Chi Omega was founded at the School of Music at De Pauw University in 1885. The Delta Xi chapter was installed at Denison in 1961. On May 11, 1963, a ceremony was held to break ground for a new house which will be located at 122 Mulberry Street. The sorority colors are red and green. The main national philanthropic project is Cerebral Palsy. Officers presiding for the year were: President, Susan Shirk; Vice-Presidents, Sue Carpenter and Fredrica Harris; Recording Secretary, Julia Cusack; Corresponding Secretary, Ruth Cusworth; Treasurer, Judith Russell; Rush Chairman, Linda Holbrook.

SENIORS:
First raw: Judy Higgins, Iris Sebastian, Mory Lind.
Secand row: Sue Zeiss, Sally Hundley, Linda Halbrook, Sue Shirk.

JUNIORS:
First raw: Julie Cusock, Eleonor Parks, Elaine Harwood, Sue Corpenter, Lynn Brady, Fritzi Harris, Suzanne Stoffer.

Decoroting for Homecoming.

OFFICERS:
First row: Sue Corpenter, Sue Shirk, Fritzi Horris. *Second row:* Julie Cusock, Ruth Cuswarth, Mally Bunker.

FRESHMEN:
First raw: Cheryl Danohue, Silvia Horo, Rebecco Harman, Janet Cose. *Second raw.* Susan Seitz, Constonce Barsky, Suson Deshler, Suzonne Margan, Liz Kendall.

SOPHOMORES:
First row: Debbie Jones, Pot Ellisan, Janice Smith, Margoret Hughes, Beth Morschke. *Secand row:* Pot Burns, Lourie Pointer, Lynne Laws, Pot Hudock, Peggy Paddleford, Mally Bunker.

ALPHA OMICRON PI

Alpha Omicron Pi was founded at Barnard College of Columbia University in New York on January 2, 1897. The Alpha Tau chapter was installed at Denison in 1930 from the members of Alpha Tau Delta, a local sorority. There are 70 AOII collegiate chapters in the United States. The sorority color is cardinal, and the jewel is the ruby. The AOII house is located on the Sorority Circle. The national philanthropic project is supporting a Social Service Department of the Frontier Nursing Service in Kentucky. The officers were: President, Judith Brunhouse; Vice-President, Jan Kuhnert; Recording Secretary, Buff Fritz; Corresponding Secretary, Joanne Kunz; Treasurer, Barb Furin; Rush Chairman, Alice Coombs.

SENIORS:
First row: Mary Jane Kaster, Bonnie Baswarth, *Second row:* Cathie Christie, Judy Brunhouse, Barb Furin, Buff Fritz, Jaanne Kunz, Ellen Hussang, Mary Graeff.

SOPHOMORES:
First row: Mary Caral Perratt, Carolyn Eck, Jane Smith, Barb Reisner. *Second row:* Caral Siegel, Diane Fry, Marty Gerwig, Nancy McConachie, Nancy Katzen, Mary Lee Eigensee, Mary Ja Harris.

Welcaming the new pledges.

JUNIORS:
First raw: Kathy Doane, Alice Caambs. *Secand raw:* Linda Vaarhis, Jan Lucas, Caral Clark. *Third raw:* Laura Westwaad, Sally Scriven, Elaine Edwards, Betsy Kraus, Mary Warman.

FRESHMEN:
First raw: Marty Fard, Kay Russa, Sue Hale, Jaan Williams. *Secand raw:* Wendy Williams, Helen Kanstanty, Margi McGarey, Mary Galbreath, Barb Ruhe, Jan Hartan.

OFFICERS:
Miss Gray, Jaanne Kunz, Judy Brunhause, Betsy Kraus, Buff Fritz, Barb Furin.

ALPHA PHI

Alpha Phi was founded at Syracuse University in 1872. The Beta Kappa chapter was installed on this campus in 1930. Their house is located on Sorority Circle and their colors are silver and bordeaux. This year the annual Pig Dinner was held on March 2. Officers for this year were: President, Diane Boehmen; Vice-President, Barbara Howie; Recording Secretary, Barbara Brintnall; Corresponding Secretary, Barbara Heustis; Treasurer, Janet Old; Rush Chairman, Marjorie Brintnall.

OFFICERS:
Borb Howie, Sue Hessel, Borb Ellis, Holly Bodman.

JUNIORS:
On floor: Liz Lewis, Holly Bodmon, Cicily Sevin, Sue Scott, Non Colloway. *Seoted:* Marty Erickson, Sue Gowing, Jone Englond, Cloudio Kent, Cookie MocKoy, Morty Moxwell, Ellen Perkins, Ann Jockson, Lynn Neely, Mary Meloney.

SOPHOMORES:
First row: Bonnie Andorn, Dee Annolo, Ellen Rouse, Solly Mortin. *Second row:* Joyce Redmond, Brenda Maynord, Solly Reggel, Cothy Yotes, Morie Rohn, Jamie O'Connor, Kothy Ronk.

FRESHMEN:
First row: Judy Gentili, Noncy Rosenquist, Solly Strong, Jone Saunders. *Secand raw:* Judy Stronge, Shelley Johnson, Tomsie Murroy, Dinny Fowler.

FRESHMEN:
First row: Malinda Sweet, Dee Willioms. *Secand raw:* Poulo Jocobi, Condy Ceder, Jane Briggs. *Third row:* Sandy Updegrove, Pot Dovidson, Ellen Brown, Merry Rieman.

JUNIORS:
First raw: Liz Logan, Dana Douglas, Suzanne Plowman, Carlin Paige. *Second raw:* Mary Jane Macamber, Debbie Moslander, Joan Ware, Bobbi Stoddard, Sherry Unbel. *Third raw:* Ja Redmond, Elinar Kirkland.

FRESHMEN:
First raw: Claudia Nickel, Donna Salay, Anita Edenfield, Kathy Mills, Suki Yanka, Kay Kneuven. *Second raw:* Jan Mathias, Judy Janssen, Liz Pillsbury, Jane Hibbard, Mary Jane Matt, Ann Rase.

FRESHMEN:
First raw: Linda Klancnik, Judy Janes, Pat Lew. *Second raw:* Nanny Garrett, Nicki Fluharty, Pat Hardwick. *Third raw:* Adrienne Daering, Peg Knapp, Beth Evans, Judy Barrett.

CHI OMEGA

Chi Omega was founded at the University of Arkansas in 1895. The Delta Gamma chapter on this campus was formed from the Theta Gamma Alpha local and was installed here in 1928 as the first national sorority. The Chi O colors are cardinal and straw, and their house is located on Sorority Circle. There are 128 collegiate chapters of Chi Omega in the United States. Officers presiding for this year were: President, Carolyn Lindekugel; Vice-President, Carolyn Colley; Recording Secretary, Elinor Kirkland; Corresponding Secretary, Betsy Ross; Treasurer, Dana Douglas; Rush Chairman, Susan Thompson.

SOPHOMORES:
First raw: Liz Hunt, Peggy Sohl, Suzie Humphries. *Secand raw:* Jean Vilter, Kathy Lake, Lindo Proehl, Laurie Sillog, Lindo Fike. *Third raw:* Peggy Colvin, Sam Boschen, Marilyn Armstrong, Sally Deibel, Nancy Spoke, Mary Lou Chamberlain, Sue Kish, Sibyl Merriom.

SENIORS:
In front: Corolyn Lindekugel, Jeon Ludwig. *Standing:* Caralyn Colley, Lynn Whipple, Betsy Ross.

OFFICERS:
First raw: Carolyn Colley, Carolyn Lindekugel, Elinor Kirkland. *Secand raw:* Susan Thompson, Suson Libby, Dano Douglas.

DELTA DELTA DELTA

The Delta Chi chapter of Delta Delta Delta was formed from the local Sigma club and was installed on the Denison campus in 1929. Delta Delta Delta was founded in 1888 at Boston University, and the Tri Delt colors are blue, white and yellow. May 19 the sorority held its annual Pansy Breakfast. The officers of the sorority were: President, Mary Edwards; Vice-Presidents, Robin Alexander and Gretchen Silbernagel; Recording Secretary, Beth Ann Miller; Corresponding Secretary, Susan Berg; Treasurer, Sarah Eisinger; Rush Chairman, Ellen Thompson.

SENIORS:
First raw: Caral Brewster, Mary Measawcraft, Gail Meyer, Pam Parterfield. *Second row:* Mary Edwards, Patty Palmer, Mrs. Fuller, Ellen Thompson, Rabin Alexander, Caral Timblin.

Night af pledging, October 1963.

SOPHOMORES:
First row: Lauise Burd, Janie Pepper, Marcia Jaquith, Kathy Treat. *Second row:* Kitty Martin, Sue Hutchins, Michele Holland, Panny Mitchell, Caral Heacack, Sally McClanathan, Bannie McCambs. *Third row:* Jan Gerstenmaier, Jaan Hansan, Sue Delana, Larna Leekley, Joan Eckhert.

Rush novelty party entertainment.

FRESHMEN:
First raw: Del Sparks, Karen Alexander, Jeff Beazle, Sue McClanathan, B. J. Vagel, Cheryl Greene. *Second raw:* Linda Mueller, Sue Kesselring, Chris Cale, Caral Crabill, Bonnie Polishaak, Penny Ingersall, Linda Lewis, Janet Morgan.

JUNIORS:
First raw: Caralyn Petersan, Pally Percival, Judy Capers. *Second raw:* Marty Reuss, Sally Eisinger, Lynn Eckhert, Pat Sanbarn, Gretchen Silbernagel, Marilyn Otte, Sally Henry.

OFFICERS:
First raw: Sally Eisinger, Mary Edwards, Pam Parterfield. *Second raw:* Patty Palmer, Rabin Alexander, Gretchen Silbernagel.

DELTA GAMMA

Delta Gamma was founded at Lewis Institute, Oxford, Mississippi in 1873. The Beta Zeta chapter of Delta Gamma was installed on Denison's campus in 1938 as the first sorority to colonize here. The house is located on Sorority Circle. The Delta Gammas have as their community project sight conservation and aid to the blind. Officers for this year were: President, Mary Taliak; Vice-Presidents, Sue Bartow and Jolee Rovtar; Recording Secretary, Brenna Hafer; Corresponding Secretary, Jean McAlpine; Treasurer, Patsy Ross; Rush Chairmen, Terry Nellis and Nancy Records.

SENIORS:
First row: Kitty Barno, Merry Lee Obetz, Mary Taliak, Julie Hunsberger, Jan Eyler, Nancy Records, Anne Sawyer. *Second row:* Frannie Warner, Terry Nellis, Jody Rovtar, Penny Ferguson, Jim Thorne, Sue Bartow, Margie Wixon, Brenna Hafer.

OFFICERS:
First row: Mary Taliak, Jody Rovtar, Sue Bartow, Patsy Ross, Brenna Hafer, Penny Ferguson, Dot Williams.

Mary Toliok ond Nancy Records down south.

JUNIORS:
First row: Suzie Fivaz, Jean McAlpine, Ann Zaok. *Second row:* Anne Huxtable, Pat Stevens, Patsy Ross. *Third row:* Terry Tanseer, Caralyn Goodrich, Linda Price.

FRESHMEN:
First row: Becky Raebuck, Carole Stroupe, Parter Watkins, Jill Berlin. *Second row:* Bev Burtan, El Vonesh, Barb Linn, Lynne Wiley, Marian Clake. *Third row:* Pally Schwahn, Kathy Kaenig, Linda Belding, Pat Hunt, Nancy Ward, Pam Nooney, Linda Frizzell, Pat McLaren, Sue Dauler, Liz Ravtar, Anne MacInnes, Anacy Pinter.

SOPHOMORES:
First row: Ellen Heath, Stevie Ball, Margie Eales, Doris Farrington. *Second row:* Margi Jones, Mary Ann O'Mara, Penny Fergusan, Barb Baldwin. *Third row:* Ellen Barger, Kris Evans, Mary Raemer, Sherry Rupp.

KAPPA ALPHA THETA

Kappa Alpha Theta was founded in 1870, at De Pauw University. The Beta Tau chapter was installed on this campus in 1929. The Theta house is located on Sorority Circle. The colors are gold and black. The officers for the year were: President, Elizabeth Deemer; Vice-President, Alicia Bresee; Recording Secretary, Lynn Wilkie; Corresponding Secretary, Sharon Troxel; Treasurer, Kirsten Werrenrath; Rush Chairman, Donna Dean.

OFFICERS:
Kirsten Werrenrath, Betsy Deemer, Alicia Bresee, Lynn Wilkie, Betsy Yaung.

JUNIORS:
First row: Judy Euchenhofer, Judy Bobcock, Kothy Weller, Sharon Smith, Linda Schmid, Nancy Shonklin. *Secand raw:* Sharon Troxel, Flory Jones, Sue McKenzie, Sally Conway. *Third raw:* Jane Shumaker, Marcia Luke, Gay Lee Schlientz, Debbie Klopp, Les Irish, Chris Cooper, Barb Thiele, Patty Bouic, Bonnie Kersher.

Kitchen crew serves ot chapter dinners.

Pledges welcamed into the Theto house.

FRESHMEN:
First row: Karen Bond, Gini Geneser, Jani Cormack, Nancy Drinkard, B. J. Stitzel, Sue Wood, Nancy Vogeler, Nancy Claycombe. *Second row:* Mary Reinbold, Patty Thamas, Jean Finlayson, Corol Kettering, Jean Osmond, Caral Eifrig, Sue Kersker, Arawana Hayashi, Judy Thompson.

SOPHOMORES:
On floar: Susie Croig, Melinda Wardwell. *First raw:* Kathy Geffine, Tippy Crull, Maree Lee Lacy, Jonie Beers, Joy Chondler, Kothy Smith, Mory Blakely. *Secand raw:* Ellen Shuford, Marilyn Turner, Kelli Wicke, Susan Vodrey, Susan Henckel, Ann Gushmon, Anne Downey.

KAPPA KAPPA GAMMA

The Gamma Omega chapter of Kappa Kappa Gamma was formed from Kappa Phi, the first local sorority at Denison, and was installed in 1929. Kappa was founded in 1870, and the colors are "blue and blue." The officers of the sorority were: President, Jean Scott; Vice-President, Gail Bomberger; Recording Secretary, Carole Rigsby; Corresponding Secretary, Janet Clement; Treasurer, Susan Hudson; Rush Chairmen, Elizabeth Millan and Tina Tinkham.

FRESHMEN:
First row: Adele Huey, Barb Connell, Missy Ross, Mary Reed, Nancy Acra, Mary McLaury. *Second row:* Ann McBride, Mimi Herbert, Corolyn Reinartz, Jacoba Schembs, Connie Nichols, Suson Wild, Mory Keegan, Kay Woodward. *Third row:* Noncy Stephenson, Fredlyn Zimmer, Morgy Goodmon, Holly Holden, Dodie Miller, Kathy Headley.

SOPHOMORES:
First row: Sally Schmink, Barb Connell, Susan Cobourn, Tracy Miller, Mary McLaury, Kay Benckenstein, Mary Reed, Sharon Smith, Sally Harrison, Hoooly Bennett. *Second row:* Susan Koll, Nancy Acra, Adele Huey, Janet Fox, Carolyn Love, Suson Clapper, Marcia Grimm, Sally Scully.

JUNIORS:
First raw: Dinah Vaughan, Diane Fishel, Sue Hudsan, Sandy Pflager, Tina Tinkham, Diana Hickman. *Secand raw:* Betsy Catran, Sally Caaper, Ginny Free man, Jacki Hay, Barb Brade, Ann Riblet, Lee Casey, Linda Meredith.

OFFICERS:
First raw: Beth Millan, Jane Baldwin, Sally Caaper, Dee Dee Smith, Susan Hudsan. *Secand raw:* Jeri Payne, Dee Eldan, Gail Bamberger, Jean Scatt, Julia Hunsberger, Carale Rigsby, Betsy Catran.

SENIORS:
First raw: Pat Schad, Dee Eldan, Jean Scatt, Jeri Payne, Dee Dee Smith. *Secand raw:* Beth Millan, Julia Hunsberger, Jane Baldwin, Gail Bamberger, Susan Rass, Janet Clement, Carale Rigsby.

PI BETA PHI

Pi Beta Phi was founded at Monmouth College in Illinois in 1867. The Ohio Eta chapter at Denison was installed in 1954. The officers were: President, Linda Nichols; Vice-President, Pamela Maky; Recording Secretary, Deanna Derr; Corresponding Secretary, Carol Jaeger; Treasurer, Carol Heinze; Rush Chairman, Sue Walter.

SENIORS:
First raw: Marty Brumbough, Linda Nichols, Diane Leibner. *Secand row:* Deanna Derr, Judy McGrath, Pam Maky, Caral Jaeger.

FRESHMEN:
First raw: Kothy Leuba, Bonnie Limpus, Carmen Hinmon, Barb Brown. *Secand raw:* Sue Williamson, Lisanne Goldstein, Mimi Caldwell, Bonnie Browne, Joon Everson, Marilynn Naish. *Third row:* Ja Dymond, Rito Ramsayer, Joyce Burnet, Janeen Russell, Corol Westerman, Marty Tuttle.

JUNIORS:
First row: Steffi Aungst, Betsy Chamberlain, Kay Beth Bortoletti, Susan Wolter, Sally Hecker, Molly Moore. *Second row:* Jo Ann Early, Linda Zendt, Shirley Raizk, Susie Duck, Judy Brundage, Margie Turner, Bev Welles, Noncy Garrison.

SOPHOMORES:
First row: Alice Schoenfelder, Cindy Christionson, Getty Long, Kitty Reed, Betty Robinson, Val Tunstall. *Second row:* Susie Iliff, Mary Roy, Cindy Horley, Ginger Lidbetter, Ann George, Pat Strickler, Jean Ware, Kay Stein.

OFFICERS:
First row: Deanna Derr, Pam Maky, Linda Nichols, Susan Walter, Corol Jaeger, Linda Zendt.

SENIORS:
First row: Steve Burnett. *Second row:* Bill Wilkin, John Buckley, Dave Regester, Pete Pilgrim, Russ Webster, Tom Ellinger, Bill DeCicco.

SOPHOMORES:
First row: Doug Steck, Mork Canfield, Dave Evans, Phil Hopkins, Mike Ahlen, Steve Purdy. *Second row:* Ed Ferguson, Jim Gannon, John Arnn, Hance Phillips, William Repke, Bob Hooker, Earl Gross, Frank Wellman.

Pledges pull Homecoming float with genii.

JUNIORS:
First row: Jim Meyer, Bob Offenger. *Second row:* George Baxter, Rodger Halstead, Austin Smith, Dave Benson, Tom Mehnert, Jeff Jontzen. *Third row:* Stan Collyer, Tom Ross, John Buckley, Ron Stevenson, Dick Schuessler, Roland Reich, Biff Jones, Dan Van Antwerp.

ALPHA TAU OMEGA

Alpha Tau Omega was founded at Virginia Military Institute in 1865. As the newest fraternity on campus, the Denison chapter was installed on May 17, 1958. Upholding the blue and gold in the house on West Broadway this year were Russ Webster as President; John Buckley as Vice-President; Stan Collyer as Treasurer; and Thompson Ross and Michel Ahlen as Rush Chairmen.

Tam Ellinger takes a dip in Ebaugh's.

FRESHMEN:
First raw: Butch Allen, Brad Smith, Ted Abernathy, William Lemke, John Logan. *Second raw:* Gordon Minns, Scott Hamilton, David Boothly, Duane Ferre, Bob Childs, John Augustine, Ronald Rokowsky. *Third raw:* Rick Shauger, Joe Griswold, Donald Head, Rick Lynnen, Dick Boyd, Jim Watt, Bill Lanphar, Geoffrey Gall, John Hunter, Phil Palmer.

OFFICERS:
First raw: John Buckley, Russ Webster. *Second raw:* Stan Collyer, Biff Jones.

OFFICERS:
Seated: Bab Kelso. *Standing:* Doug Kreckel, Jim Kimpel, Bill Spring, Chris Bach.

SOPHOMORES:
First raw: Dove Hall, Chuck Melville, John Gist, Mike Glozer, Steve Wood, Chuck Burch. *Secand raw:* John Hobermeyer, Herb Raynes, Taylor Harman, Bob Cope, Dove Roub, Mansoor Waljee, Ky Adetugba.

Class of 1965 and ACC pledge paddle.

FRESHMEN:
First raw: Dan Pickering, Bob Zeller. *Secand raw:* Royce Brockett, Jack Froelich, John Snodgrass. *Third raw:* Dave Davis, Bill West, Carl Fredericks.

AMERICAN COMMONS CLUB

The American Commons Club was founded on this campus in 1917. The home of the Red and Grey is on College Hill, west of Fraternity Row. This year the officers were: President, Bob Kelso; Vice-President, Jim Kimpel; Recording Secretary, Chris Bach; Corresponding Secretary, Geoffrey Leake; Rush Chairman, William Spring.

FRESHMEN:
First row: Doug Hay, Stan Thompson, Stu Fishelman, Win Grant. *Second row:* John Baker, Steve Tompkins, Jack Pellet, Tom McChesney. *Third row:* Paul Larned, Pete Goulet, Skip Greevy, Dave Beebe.

JUNIORS:
First row: Scott Whitlock, Joan Eckert, John Bailey, Wayne Wentzel. *Second row:* Gordon Bools, Jim Kempel, Bill Spring, Jeff Leake, Gary Goldberg.

SENIORS:
First row: Mike Deddish, Steve Miller, Doug Kreckel, Bill Gornett. *Second row:* Bob Kelso, Roland Liu, Bruce Burrows, Dave Wise, Worren Knapp, Ron Phillips, John Nye. *Third row:* Charlie Shertle, Don Littlefield, John La Voo, Les Gedney, Bruce Carlson, Chris Bach.

JUNIORS:
First raw: Norm Walfe, Bob Knuti, Pete Schneider, Jim Bordner, Rondy Becker. *Second raw:* Rick Rupp, Sy Hitchcock, Bruce Michael, Andre Buckles, Jahn Cummings, Vin Stauck, Steve Hartranft, Dave Block.

SOPHOMORES:
First raw: Chuck O'Connell, Stan Kondroki, Bill Wynn, Pete Johnson, Dave Strecker. *Secand raw:* Paul Stonich, John Davis, Scott Smith, Biddle Morris, Jim Holmes.

OFFICERS:
First raw: Stan Ackley, Gerald Wischmeyer. *Secand raw:* Charlie Marston, Jeff Keeler, Chuck O'Connell.

BETA THETA PI

The Alpha Eta chapter of Beta Theta Pi was installed at Denison in 1868. This installation was made 29 years after the Betas started at Miami University as the first fraternity to be founded west of the Alleghenies. The house is located on Fraternity Row. Officers for this year were: President, Gerald Wischmeyer; Vice-President, Stan Ackley; Secretary, Jeff Keeler; Treasurer, Charles McConnell; Recorder, Charles Marston; Rush Chairmen, John Cummings, Dave Block and Sem Dieterich.

SENIORS:
First raw: Chorlie Morston, Chris, Chuck McConnell, Sem Dieterich. *Secand raw:* Il-kaa Youn, John Hommon, Jeff Nicholls, Pete Jackson, Jim Crum, Pete Lee, Tom Fernley, Rob Waldheger, Barrie Hauser, Jerry Millhon, Tom Siegentholer. *Third raw:* Steve Baker, Jeff Keeler.

FRESHMEN:
First raw: Tim Bannon, Terry Ripich, Rick Shoop. *Second raw:* Buhl Fard, Curtis Bailey, Steve Rose, Rick Kean, Tam Howenstine. *Third row:* Jim Maats, Bob Walker, Dave Klunder, Tom Fulton, Terry Kelley, John Jones, Tam Kornrumpf. *Faurth raw:* Scott Tanseer, Al Burnett, Bab Chisolm, Tex Schudy, Bill Heywaad, Austin Cogswell.

OFFICERS:
First row: Mike Eisner, Jim Overfield, Larry Vroom. *Second row:* Hunter Handsfield, Dick Finger, Tom Klepfer, Craig Allen.

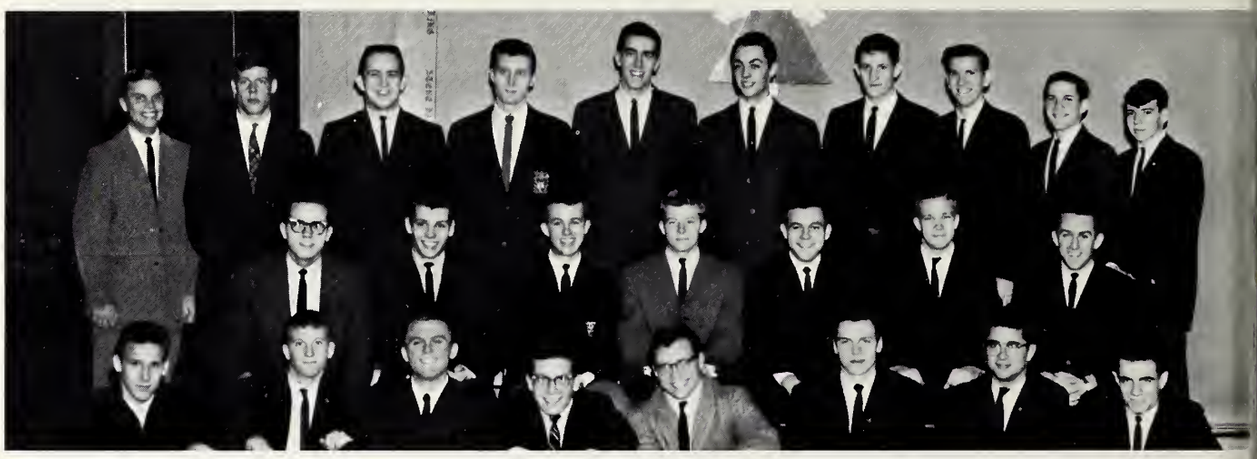

FRESHMEN:
First raw: Bud Blatchford, Tuck Bidelspacher, John Mulligan, Bruce Wolfe, Parker Waite, Dave Kay, Jebs Selden, Dick Page. *Second raw:* Scott Aiman, Gary Lowe, Al Gloss, Rick Tongberg, Jim Glass, Jeff Kennedy, Tom Chaddock. *Third row:* Dave Lindemer, Al Bonney, Joe Kaufman, Bob Blattner, Bruce Behrens, Tom Hardesty, Evans Patterson, John Hammock, Rick Brown, Ed Gleason.

SOPHOMORES:
First row: Doug Felske, Al Baker, Fronk Robinson, Bruce Wolfe. *Second row:* Ed Holstein, Bill Dickes, Jim McVey, Rick Carson, Eric Munson, Doug Austin. *Third row:* Mike Clark, Doug Birrell, Rick Rosche, Gary Wheeler, Jii Dobbs, Bill Donahue, Mike Benson.

DELTA UPSILON

Delta Upsilon was founded at Williams College in 1834 and installed on the Denison campus in 1950. The blue and gold colors of Delta Upsilon are located in the newest house on Fraternity Row. The officers for this year were: President, Craig Allen; Vice-President, Rex Throckmorton; Recording Secretary, James Overfield; Corresponding Secretary, Hunter Handsfield; Treasurer, Richard Finger; Rush Chairman, Mike Eisner.

D.U.'s at work on their float.

Fun and beer and song at a sociolizer on a brisk fall afternoon.

SENIORS:
First row: Fred Haines, Bill Mobley, Roy Ferris, Craig Allen, Larry Vroom, John Lowe. *Second row:* Bob McClain, John Davidson, Tom Vollmer, Dick Finger, Bill Shorrock, Art Kelley, Hank Orth, Chris Irwin.

JUNIORS:
First row: Dan Miller, Jim Overfield, John Krebs. *Second row:* Ron Holtman, Dunc Whitney, Chuck Lovelace, John Rooch, Steve Darlington, Jon Burney, Craig Tribolet, Dan Tench. *Third row:* Tom Klepher, John Fritz, Rip Van Winkle, Doug Hoeft, Hunter Handsfield, Mike Eisner.

OFFICERS:
Mike Welch, Bill White, John Mortin, Bob Grohom, Jock Weh.

SENIORS:
In front: Phil Behr, Dove Rumsey. *Seated:* Bob Groham, John Mortin, Bill White. *Standing:* Tom McCombs, Mike Welch, Bill Hoynor, Jock Weh, John Burkhordt, Don McClove, Wolt Thomson.

JUNIORS:
In front: Wolt McClennon. *Second row:* Fronk Sweet, Roscoe, Ron Finkbiner, Donn Fry, Dick Heddleson. *Third row:* Poul Munson, Bob Merriom, Art Christy, Wolt Thomson, Bill Ainsworth, Steve Hood, John Whitney, Chip Volentine.

KAPPA SIGMA

The Gamma Xi chapter of Kappa Sigma was installed on this campus in 1911. The Kappa Sigs have a Southern heritage from the original founding at the University of Virginia in 1869, and their colors are scarlet, white, and emerald green. Their house is located next to Fraternity Row on East Washington Drive. The officers were: President, John C. Martin; Vice-President, Bob Graham; Secretary, Michael Welch; Corresponding Secretary, Peter Barnes, Treasurer, John Weh; Rush Chairman, Aaron Finkbiner.

FRESHMEN:
On *flaar*: Jahn Parkhurst, Dan Tuttle, Bill Mickelberry. *Seated*: Pete Hummer, Jahn Hulse, Sandy Scull, Steve Ledbetter, Walt Thamsan, Jan Gilbert, Dick Waterfield, Jed Berman, Dick Blandau, Steve James. *Third raw*: Ted Stalzer, Harmon Stramberg, Rabin Ehlen, Dennis Price, Jahn Burkhardt, Greg Kemp, Ken Maxwell, Cal Gauss, Bab Leahy, Bab Miles, Frank Jewett, Dave Thamas, Daug Sweeder. *Faurth raw*: Jae Vallely, Jim Huggins, Dick Cherry, Ted Stevens, Bab Jahnsan.

SOPHOMORES:
First raw: Pete Barnes, Rager Nartan, Dave Burdett, Jim Taylar, Bill Clarksan, Walt Thamsan, Frank Sweet. *Secand raw*: Bab Shultz, Frenchie Leibruder, Rune Carlsan, Rick Mayne.

SENIORS:
Seated: Dick Hondol, Jim Nooney, Jim Long, Don McInnes. *Standing:* Dave Buzzard, Ady Bobcock, John Amrine, Roger Rauch, Cris Cherney.

FRESHMEN:
First row: Greg Furin, Ek Prengel, Chorlie Ponkmeyer, Deon Hutton. *Second row:* Worren Hutton, Roger Wiekenden, Bill Arnold, Tom Boker, Jim Long, Ted Hoiles, Pete Morse. *Third row:* Glen Mosier, Lee Decker, Russ Rupp, Bob Chester, Fred Stopleford, Tony Connins, Phil Hiekmon, Chorlie Hockmeyer, Brod Tillson.

SOPHOMORES:
First row: Tim Morton, Cliff Todd, John Glein, Don Stickler. *Second row:* John Fogle, Bill Crowford, Fuzzy Arend, Jim Long, Jim Reynolds. *Third row:* Jerry Records, Bob Stocker, Jim Logerquist, John Corcoron, Dove Merwin, Bob Hoyt. *Fourth row:* Rick Hirsh.

LAMBDA CHI ALPHA

Lambda Chi Alpha was founded at Boston University in 1909 and the Gamma Iota Zeta chapter was installed at Denison ten years later. The Lambda Chi house is located on Fraternity Row. The officers were: President, Jim Thorne; Vice-President, Peter Ruger; Secretary, James Harris; Corresponding Secretary, Roger Rauch; Treasurer, Robert Mitchell; Rush Chairman, John Glennie.

JUNIORS:
First raw: Skip Schaeffer, Bob Mitchell, John Mikits, Judd Hensen. *Second raw:* Dick Rash, Nan Callaway, Hugh Duffield, Jack Glennie, Jim Lang, Cam Buckland, Steve Fellman. *Third raw:* Chuck Larson, Holden Muller, Mike Ahasic, Jim Oelschlager, Jim Harris, Dick Oviatt, Jace Thompkins, Spike Gall.

OFFICERS:
Seated: Dick Handal, Jack Glennie. *Standing:* Jim Thorne, Art Kelley, Jim Harris.

OFFICERS:
Seated: Jahn Cax. *Standing:* Craig Standen, Greg Gibsan, Dave Laving, Dave Millett, Ben Rader.

SENIORS:
Seoted: Eldon Fox, Dove Millett, Chris Vostondjoglou. *Stonding:* William Belknap, Jim Finefrock, Bill Shaw, Bill Zimmers, Noel Davis, Jim Irwin, Cam Shuford, Dave Loving, John Cox, Bob Kipp.

JUNIORS:
First raw: Bill Morks, Craig Standen, Bill Keogh, Bill Carleton. *On steps:* Gordon Rheinstrom, Ben Rader, Norm Westerhold, Fran Dohl, Roger Ames.

PHI DELTA THETA

The Ohio Iota chapter of Phi Delta Theta was installed on the Denison campus in 1916. Founded in 1848 at Miami University, the Phi Delts now have 121 chapters in the United States and Canada. Located on Fraternity Row, the fraternity is a member of the Miami Triad and its colors are blue and white. The officers this year were: President, John Cox, Jr.; Vice-President, Dave Loving; Secretary, William Keogh; Treasurer, Dave Millett; Rush Chairmen, Dave Loving and William Kramer.

JUNIORS:
Seated: Dave McClennan, Mike Snyder, Dave King, Bill Kramer. *Standing:* Dave Scott, Greg Gibson, Riley Margan, Tom Africa, Steve Ewing.

FRESHMEN:
First row: Tim Blake, Tom Jones, Dick Tontz, Bob Huestis, Charlie Cook. *Second row:* Jeff Booth, Paul Welch, Bill Cummings, Ted Jones, Tim Day, Tom Stage. *Third row:* Doug Reeder, Nat Stoddard, George Barber, Bill Stephens, Dick Callister, Greg Johnston.

Phi Delt Flood Sandboggers: Tom Africa, Dave Loving, John Cox, Riley Margan.

SOPHOMORES:
On floor: John Top. *First row:* Bob Kilander, Doug Bruce, Toni Harris, Bruce Weddell, Charlie Harker. *Second row:* Don Hazeltan, Frank Frohn, Mike Ferris, Hank Hunsberger. *Third row:* Tom Stewart, Bob Young, Bill Roberts, Dick Moser, Pete Gustavson.

FRESHMEN:
First raw: Ted Compbell, Greg Brundage, Charlie Crabill, John McCorthy. *Secand raw:* Tom Cooper, Bob Howarth, Pete Truitt, Lee Bulger. *Third raw.* Pete Flaherty, Rusty Hay. *Faurth raw:* Steve Moore, Bill Butt, Gory Hawes, Som Pratt.

SOPHOMORES:
First row: John Olt, Rick Boyer, John Fitzpotrick. *Second raw.* Buzzy Sincloir, Horrison Niles, Ken Bortholomew, Bornord King, Robert Stone, Rondy James. *Third raw:* Jost Nickelsberg, Robert Woodside, Dick Conrad, Dan Kipp, Jimmy Waugh.

PHI GAMMA DELTA

Phi Gamma Delta was founded in 1848 at Jefferson College, and the Lambda Deuteron chapter was installed at Denison in 1885. The Phi Gam colors are purple and gold, and their house is located on Fraternity Row. Officers were: President, Ronny Ronald; Vice-President and Treasurer, Robert Keegan; Recording Secretary, Charles Hire; Corresponding Secretary, Brian McCarthy; Rush Chairmen, Bruce McClintock, Ken Smith, Tom Drechsel; Historian, Steve Balthaser.

OFFICERS:
Seated: Ronny Ronald. *Standing:* Brian McCarthy, Charlie Hire, Bob Keegan, Steve Balthaser.

SENIORS:
First raw: Ronny Ronald, Steve Balthaser, Dick Bemis, Pete King, Bruce Cutting. *Secand raw:* Charlie Hire, Bob Keegon, John Todd, Lee Shilling, John Parrish, Jim Mollenkamp, Brian McCorthy.

JUNIORS:
First raw: Clayt Janaitis, Jack Wilson, Jeff Wardwell. *Secand raw:* Dail Brown, Norm Allmen, Tom Lee, Steve Walling, John Sloyter.

Phil Casdorf and Chance.

SENIORS:
First raw. Harry Weller, George West, Phil Casdorf, Jack Kirby, Bill Fennell. *Second row:* John Morrison, Bill Monion, Mark Saiter, Joe Lewis.

FRESHMEN:
First raw: Rob Biddelspcher, Frank Randall, Jim Connover, Jim Kamer. *Second raw:* Dwight Spoulding, Al Linder, Jim Schildt, Ron Barr, Bill Renz. *Third raw:* Tom Graff, Dave Charland, Dave Heald, Skip Sherwood, Craig Fisher, Rich Pohl, Fritz Vergon, Bob Rieggo, Bruce Cummings.

SIGMA ALPHA EPSILON

The Mu chapter of Sigma Alpha Epsilon was installed on the Denison campus in 1919. The SAE's were founded in 1856 at the University of Alabama. Their house is located on Fraternity Row, and their color is violet. Officers presiding were: President, William Fennell; Vice-President, Joe Lewis; Recorder, John Morrison; Corresponding Secretary, Bruce Cummings; Treasurer, William Manion; Rush Chairman, George R. Davis.

SAE study room.

OFFICERS:
Seated: Bill Fennell. *Standing:* John Morrison, Joe Lewis, Bill Manian.

JUNIORS:
Stu Monix, Rich Pohl, Fritz Vergon, Jim Foster, Pete Dovis, Ron Morgan, Bob Roggow, Bob Gray.

SOPHOMORES:
First raw: Ron Margan, Phil Wyott, Honk Hoyt, Joe Carrier. *Secand raw:* Sam Dovis, Dave Graff, Joe Werne, Don Cradel, John Hunting, Bob Wisenbach. *Third raw:* Bill Anthiel, Steve Petry, Al Conrad, John Schneckloth, Chip Chomberloin, Bruce Cummings, Bob Roggow.

SENIORS:
On floor. Bab DeMorco, Tom Meyer, Bill Linas, Mark Popil. *Second row:* Larry Malm, Doug Lomb, Charlie Wilkinson, Dave Berger, Rick Taylor, Nick Musuroca, Tom Bremble, Steve Cheney, Jeff Chopple.

OFFICERS:
Seated: Mrs. McClure, Rick Toylor, Tom Meyer. *Second row:* Paul Pottinger, John Barett, Doug Lamb, Dove Price, Gary Zywotko, Tony Holl, Lorry Molm, Nick Musuraco.

SOPHOMORES:
First row: John Bushong, John Cotlin, Bob Maxwell, Bab DeMarco, Bob Meek. *Second row:* John McBride, George Milbourn, Dale Smith, Bill Underdown, Jeff Homans, Tom Disbraw. *Third row.* Bob Arthur, Skip Behrhorst, Jon Seem, Ed Harris, Bob Ottesen, Gory Zywatko, Bruce Freeman, John Drury, Don Smith, Mark Papil, Dick Buckley, Mike Reed, Dennis Fryzel.

SIGMA CHI

Sigma Chi was installed as the Mu chapter on this campus in 1868. Sigma Chi, with its colors of blue and gold, was founded at Miami University in 1855. The Sig house is located on Fraternity Row. The officers were as follows for the year of 1963: President, Richter Taylor; Vice-President, Tom Meyer; Recording Secretary, Doug Lamb; Corresponding Secretary, Dave Price; Treasurer, Lawrence Malm; Rush Chairmen, John Osmond and John F. Chapple.

JUNIORS:
First row: Dennis Fryzel, Bill Linos, John Barrett, Jock Briggs. *Second raw:* Pete Edwards, Jahn Osmond, Hugh Fullerton, George Arbeiter. *Third raw:* Dave Price, Tony Hall, Jack Gage, Jeff Chapple. *Faurth raw:* Bob Ottesen, Jim Reogle, John Lowensberg, Ed Schoumberg. *Fifth raw:* Tom Christiansen, Gory Zywotko, Bob Henninger, Poul Pottinger.

FRESHMEN:
John Beatson, Jim Booth, James Boyle, Bob Carpenter, Clouson, Bob Daepke, Hayne Ellis, Bill Goldword, Poul Hylbert, Jim Jacobi, Jim Lake, Dave Matheny, Charles Lowton, Mortin Truax, Bill Nelsan, Steve Ruddell, Tam Schneider, John Seanor, Kirk Wanless, Al Werder, Perry White, Jan Wilkison.

HOMECOMING QUEEN

Sue Bollinger, Kappa Kappa Gamma.

Thea Betjeman, Kappa Kappa Gamma.

JUNIOR PROM QUEEN

Jamie O'Connor, Alpha Phi. 1963 Adytum Queen.

Kay Waadward, Kappa Kappa Gamma. First runner-up.

ADYTUM QUEEN

Jaanne Devine, Delta Gamma. Second runner-up.

Jon Whitcamb, artist and author, selected the queen.

Gail Meyer, Delta Delta Delta.

MAY QUEEN

AIR FORCE R.O.T.C. BALL QUEEN

Pam Maky, Pi Beta Phi.

Lee Casey, Kappa Kappa Gamma.

ALPHA TAU OMEGA SWEETHEART

SIGMA CHI SWEETHEART

Chris Cooper, Kappa Alpha Theta.

Mary Blakely, Kappa Alpha Theta.

LAMBDA CHI ALPHA CRESENT QUEEN

Debbie Klopp, Kappa Alpha Theta.

DELTA UPSILON ORCHID QUEEN

INDEPENDENT WOMEN

First row: Liz Surbeck, Barb Purdy, Alix Roterus, Noncy-Ellen Fitch. *Secand row:* Mauryo Cathey, Marilyn Otte, Kothy Schwartz, Connie Scommon, Noncy Du Vze, Jean Montgomery.

INDEPENDENT MEN

First row: John Spang, Chorles Compbell, Fred McConnaughey, Dennis O'Brien, Bob Young, Jeff Leckie, Ken Smiles, Bill Morgan, Lewis Cook, Robinson LaMont. *Secand raw:* Julius Witzler, Warren Knapp, David Drews, Joe Helt, Bruce Powell, Carter Buckley, Wayne Carstedt, Bill Marshall, Doug Wright, Ed Kirk. *Third raw:* Dave Besserglick, Bob Kay, Fred Fryman, Mike Fribley, Alan Wirsig, Gerry Hawes, Tom Tatem, Ed Young, Bab Brick, Dick Williams, Andy Hopkins, Jim MocQueen, John Friend, Jeff Sayre, Stan Thompson.

First row: Steve Hood, Paul Hylbert, John Klein, Ferg Jonsen, Bob Keegon, Tom Stewart, Tom Cooper. *Second row:* John Osmond, Bob Walter, Bush Bailey, Timm Wheeler, Dave Klunder, Ston White, Dr. Bill Preston.

Tom Cooper.

Steve Hood.

John Klein, against Ohio State.

ICE HOCKEY

DENISON UNIVERSITY HOCKEY CLUB

SEASON RECORD: Won 5 — Lost 3 — Tied 1

Denison	5	Dayton	2
Denison	4	Ohio State	5
Denison	3	Ohio University	18
Denison	1	Ohio State	12
Denison	16	Ohio Northern	1
Denison	17	Kenyon	0
Denison	8	Dayton University	2
Denison	2	Case Tech	0
Denison	3	Fenn College	3

TEAM FINISHED THIRD IN LEAGUE OF EIGHT TEAMS.

Tam Stage, Canference Champ.

Dave Graff vs. Muskingum.

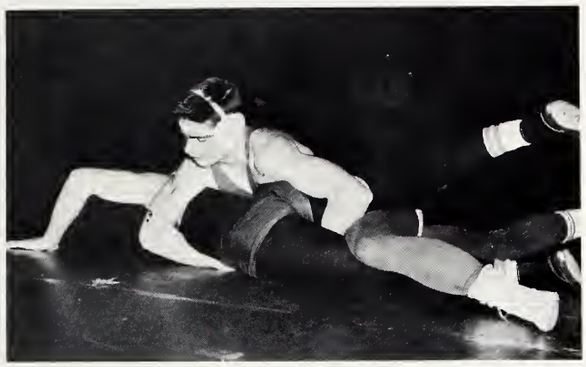

WRESTLING

First raw: Ed Halstein, Ed Gleasan, Dave Graff, Dick Page, Rick Mayne.
Secand raw: Bill Mallay, Pete Larsen, Dan Tuttle, Caach Dale Gaagins, Daug Kinney, Gearge Milbourn, Tam Stege.

DENISON UNIVERSITY WRESTLING TEAM

Denison	12	Oberlin	14
Denison	19	Kenyon	9
Denison	13	Ohio Wesleyan	14
Denison	8	Cincinnati	23
Denison	9	Akron	17
Denison	7	Baldwin-Wallace	24
Denison	18	Wooster	10
Denison	10	Wittenberg	20
Denison	11	Muskingum	16

SEASON RECORD: Won 2 — Lost 7

BASKETBALL

Bruce McClintock.

George Barber.

Bruce McClintock vs. Mt. Union.

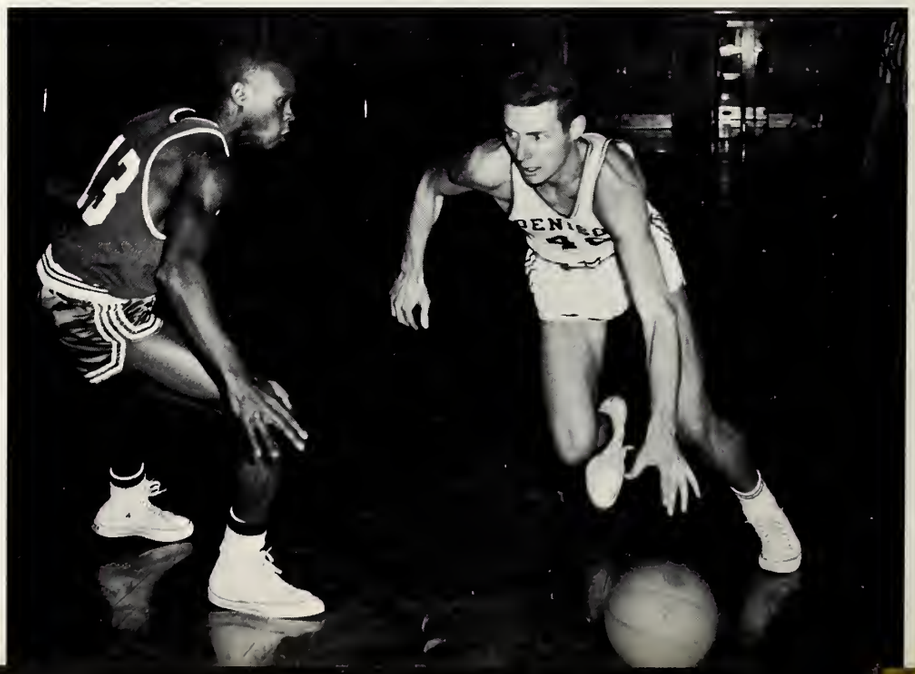

Coach Scott gives pointers to Com, Sy, and Jim.

Jim Brown, George Barber, Rich Oviatt, Tom Drechsel.

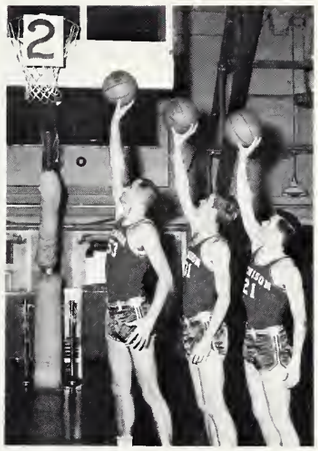

Points for Denison.

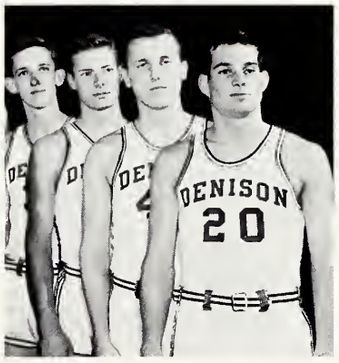

First row: Coach Dick Scott, Dan Hazelton, Jim Bowers, Com Shufard, Jerry Brookbank, Sam Prott, Manager Chuck Loveloce. *Second row:* Sy Nelson, Tom Drechsel, Rich Oviatt, George Barber, Jim Brown, Bob Johnson, Bruce McClintock.

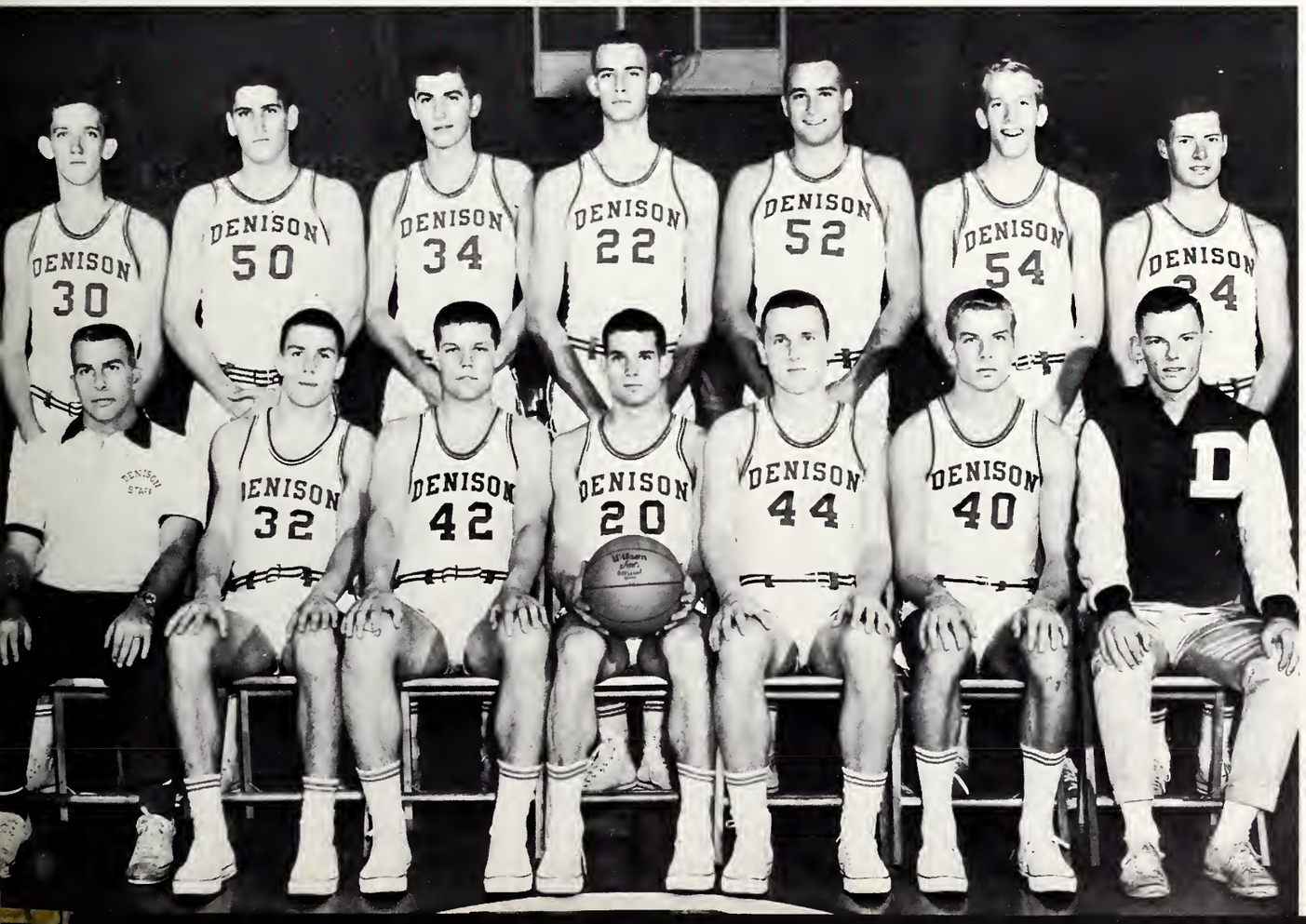

Sy Nelson vs. Heidelberg.

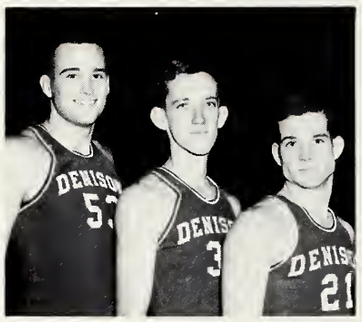

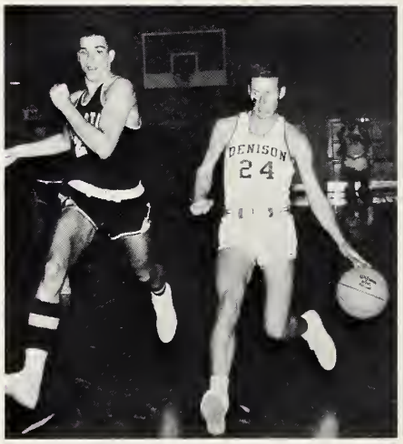

Bruce McClintock vs. Wooster.

Tom Drechsel gets a basket for D. U.

DENISON UNIVERSITY BASKETBALL STATISTICS

OVER-ALL RECORD: Won 11 — Lost 9

Denison	41	Wittenberg	57
Denison	69	Wooster	58
Denison	55	Akron	72
Denison	70	Capital	81
Denison	68	Heidelberg	50
Denison	71	Marietta	59
Denison	41	Kenyon	45
Denison	87	Heidelberg	51
Denison	53	Hiram	70
Denison	61	Kenyon	42
Denison	82	Wilmington	55
Denison	56	Chicago	38
Denison	75	Muskingum	74
Denison	58	Mt. Union	48
Denison	56	Otterbein	38
Denison	55	Ohio Wesleyan	60
Denison	38	Oberlin	47
Denison	60	Baldwin-Wallace	67
Denison	60	Muskingum	53
Denison	47	Ohio Wesleyan	54

Cooch Scott and Cam Shuford.

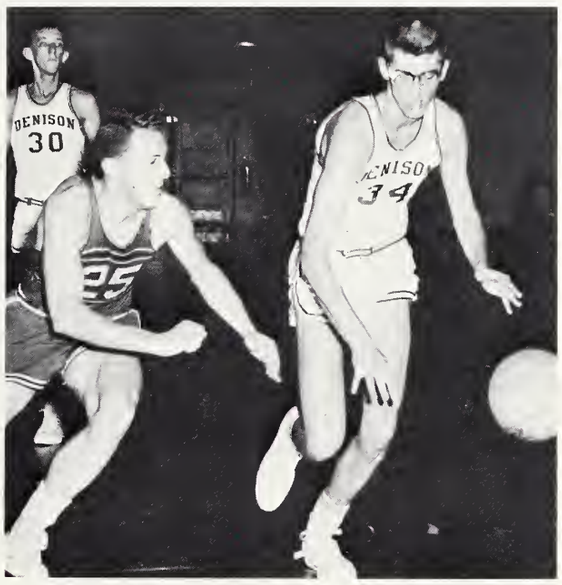

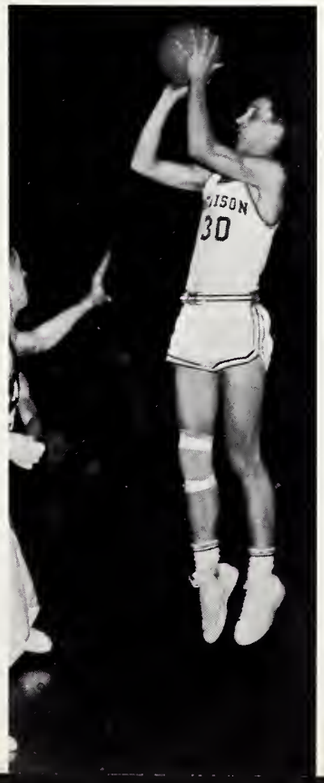

Sy Nelson shoots in game with Capitol.

SPRING

38

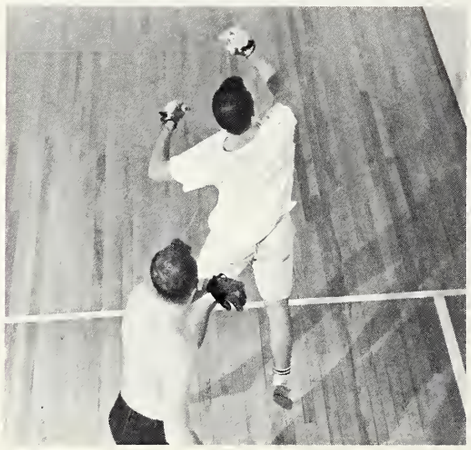

BETA

INTRAMURAL SPORTS

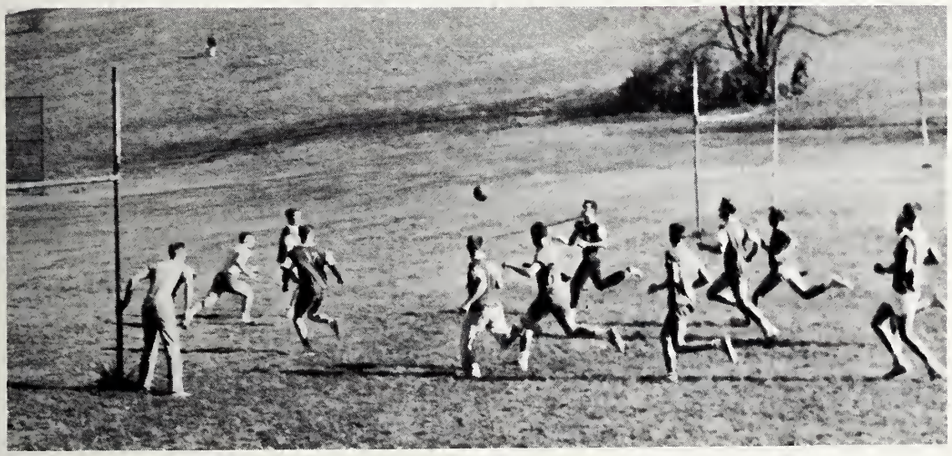

INTRAMURAL SPORTS

TENNIS

DENISON UNIVERSITY TENNIS STATISTICS

SEASON RECORD: Won 9 — Lost 1

Denison	9	Otterbein	0
Denison	8	Wooster	1
Denison	6	Kenyon	3
Denison	8	Muskingum	1
Denison	9	Marietta	0
Denison	9	Capital	0
Denison	7	Oberlin	2
Denison	9	Baldwin-Wallace	0
Denison	7	Kenyon	2
Denison	3	Ohio Wesleyan	6

Jeff Keeler.

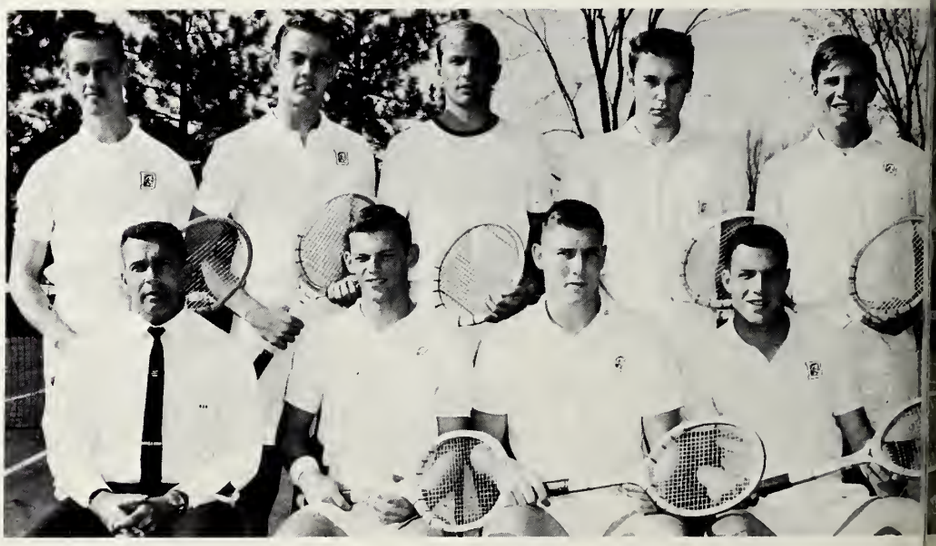

First row: Cooch Dick Scott, Chuck Lovelace, Jeff Keeler, Don Hazelton. *Second row:* Dave Berger, Tom Hordesty, Bob Gorvey, George Arbeiter, Frank Krohn.

GOLF

First row: John Todd, Col Gouss, John Seem, Spike Gall, Jim Overfield. *Second row.* Greg Furin, Dave Klunder, Lee Decker, Jud Henson, Ron Morgan, Coach Foster.

DENISON UNIVERSITY GOLF STATISTICS

SEASON RECORD: Won 14 — Lost 1

Denison	16½	.... Otterbein	3½
Denison	17½	.... Muskingum	2½
Denison	13½	.... Ohio Wesleyan	10½
Denison	17	.... Kenyon	7
Denison	15½	.... Wooster	8½
Denison	17½	.... Kenyon	2½
Denison	17½	.... Muskingum	2½
Denison	22	.... Ohio Wesleyan	2
Denison	14½	.... Wittenberg	5½
Denison	17½	.... Dayton	6½
Denison	15½	.... Hiram	8½
Denison	19½	.... Capital	4½
Denison	15	.... Ohio Wesleyan	5
Denison	16	.... Heidelberg	4

OHIO CONFERENCE CHAMPIONS
1963

Ron Morgan.

Spike Gall and Coach Hube Foster.

TRACK

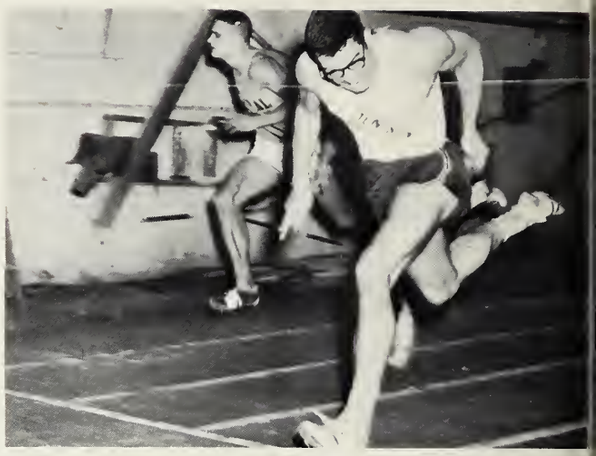

Ron Witchey.

Denison cindermen compete on outside track.

First row: Mike Clark, Bill Holbraak, Jeff Homans, Bob Kay, Chuck Campbell, Tom Tatem, Dave Boothby, Kent Williamsan. *Second row:* Jan Warner, Ken McBride, Dave Merwin, Tom Ross, Jerry Wischmeyer, Ron Witchey, Denny Fryzel, Nick Zimmers, Frank Jewett. *Third row:* Cooch Bob Shannon, Bill Lemke, Fred Williamson, Duane Rhoades, Bill Schaich, Art Morrow, Steve Ledbetter, Rick Williams, Evan Patterson, Steve Moore, Dave Evons.

DENISON UNIVERSITY TRACK STATISTICS

SEASON RECORD: Won 6 — Lost 5

Third in Triangular Meet
(Wooster 65, Ferris 60, D. U. 34)

Third in Triangular Meet
(Oberlin, Ohio Wesleyan, D. U.)

Denison 58	Ohio Wesleyan	69

Fourth in Ohio Conference Relays

First in Triangular Meet
(D. U. 88, Marietta 38, Heidelberg 33)

Denison 53	Oberlin	74
Denison 77	Wittenberg	49
Denison 95	Marietta	31
Denison 72½	Muskingum	54½

Sixth place tie in Ohio Conference Meet.

Ken Mervin checks his time with track officials.

Reigning queens at indoor meet: Holly Bodman, Sharon Troxel, Pam Maky, Theo Betjeman, Lynn Porter.

Senior track letterman Ran Witchey.

DENISON UNIVERSITY LACROSSE STATISTICS
SEASON RECORD: UNBEATEN 12-0

Denison	4	Hofstra	2
Denison	11	Courtland State	4
Denison	7	Ohio State	4
Denison	9	Kenyon	8
Denison	19	Ohio Wesleyan	4
Denison	11	Oberlin	3
Denison	9	Columbus L. C.	3
Denison	9	Kenyon	4
Denison	10	Ohio State	4
Denison	10	Ohio Wesleyan	4
Denison	12	Cleveland L. C.	7
Denison	5	Oberlin	3

Midwest Lacrosse Association Champs

Denison's lacrosse team finished as the only untied and undefeated team in the United States.

First row: Coach Rix Yard, Dick Handal, Jack Wilson, Adrian Bobcock, Jim Crum, John Amrine, Ray Ferris, Rager Rauch, Clayt Janaitis, Bruce Levinsky, Bruce McClintock. *Second row:* Assistant Coach Bruce Corrie, Steve Westrate, John Schneckloth, Bill Wynn, Steve Hartranft, Jim Harris, Pete Schneider, Bob Young, Chuck Campbell, Chuck O'Cannell, Skip Behrhorst, Stu Manix. *Third row:* Ken Barthalomew, Stan White, Bob Hay, Tom Stewart, Tom Hawenstein, Dan O'Cannell, Tim Blake, John Klein, Taylor Harman, Jeff Baath, John Beatson, Ralph Arend. *Fourth row:* Jim Waugh, Dan Tuttle, Harman Stramberg, Dick Shaap, Tom Jones, Pete Johnson, Bill Stephens, Al Burnett, Parker Waite, Charles Stewart, Gordon Rheinstrom, Chuck Green.

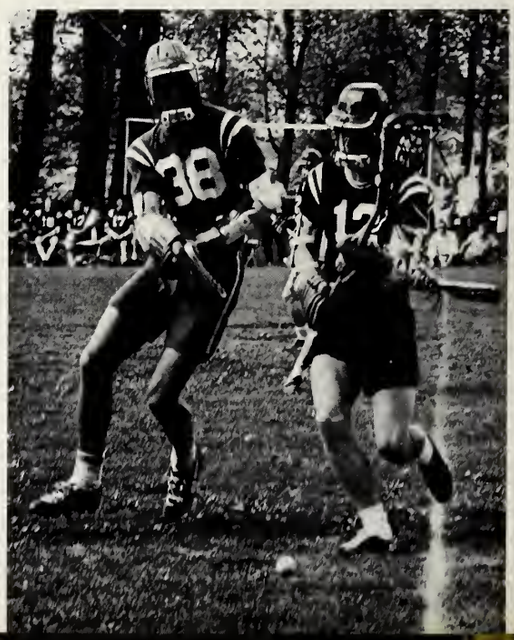

LACROSSE

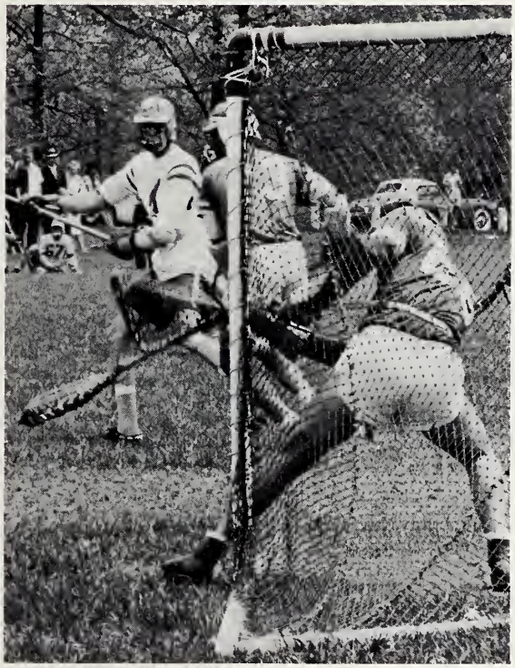

BASEBALL

DENISON UNIVERSITY BASEBALL STATISTICS

Denison	7	Ohio Wesleyan	11
Denison	1	Mount Union	2
Denison	3	Mount Union	7
Denison	3	Otterbein	6
Denison	0	Kenyon	1
Denison	4	Kenyon	3
Denison	2	Capital	0
Denison	1	Capital	0
Denison	1	Muskingum	7
Denison	1	Muskingum	2
Denison	5	Baldwin-Wallace	17
Denison	6	Kenyon	4
Denison	4	Kenyon	7
Denison	1	Heidelberg	4
Denison	1	Marietta	5
Denison	4	Marietta	6
Denison	2	Oberlin	7
Denison	10	Oberlin	1

Stan Kandracki, catcher.

Steve Mehalic, first base.

First raw: Jay Ogsbury, Buzz Sinclair, Steve Mehalic, John Parrish, Jim Eigensee, Jim Bordner, Stan Kondracki, Dick Rash. *Second raw:* Coach Hill, Randy James, Bud Christ, Dan Kipp, Jost Nickelsberg, Dick Witt, Cam Buckland, Jeff Kennedy. *Third raw:* Ted Stalzer, Tom Baker, Bruce Cummings, Jim Long, Rick Shauger, Paul Hylbert, Bill Witt.

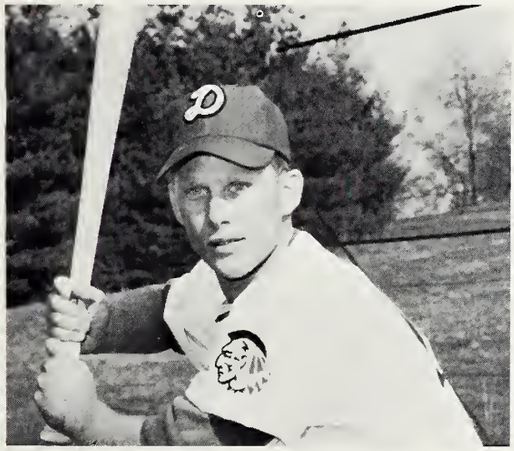

Jim Bordner, third base.

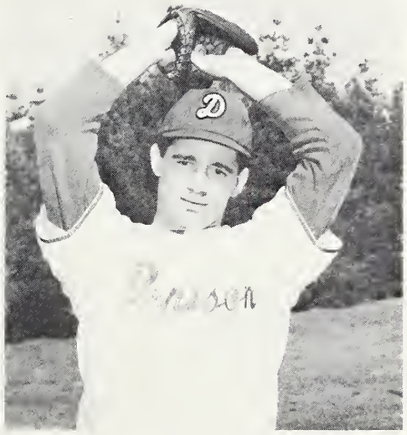

John Parrish, pitcher.

DENISON CAMPUS GOVERNMENT ASSOCIATION OFFICERS

The Senate, founded in 1921, is the main functioning body of the Denison Campus Government Association. Composed of three representatives from each fraternity, sorority, and men's and women's unaffiliated associations, this legislative body gives the students an opportunity to actively participate in self-government. It is primarily in this organization that students' opinions are correlated and discussed in the interest of the administration and the Denison student body. The work of Senate depends fully on the support and participation given to it by the students, themselves.

Anne Sawyer, Gail Meyer, Charlie Wilkinson, Art Kelley.

HEAD RESIDENTS

Bill Sharrack, Steve Mehalic, Tony Biggio, Ray Ferris, Bill Malloy.

BUSINESS MEN'S ASSOCIATION

On *flaar:* Brian Leiding, Jim Irwin, Jeff Nicholls, John Amrine. *Seated:* Barrie Hauser, Jeff Keeler, Sem Dieterich, Rob Helfrich, Art Kelley. *Standing:* Chuck McConnell, Dave Berger, Ferg Jansen, Pete Jackson, Jahn Dudley, Greg Gibson, John Buckley, Jerry Millhaun, Dave Loving, Steve Balthauser, Stan Ackley.

Seated: Jalee Ravtar, Suze Lindsay, Ellen Hussang, Ann Bryan *Standing:* Sue Carpenter, Pam Parterfield, Betsy Yaung, Gail Bomberger, Pam Maky.

WOMEN'S JUDICIAL COUNCIL

In any large body of individuals, enforcement of regulations is essential to group welfare. Women's Judicial Council serves in this capacity by hearing offenders' cases and imposing appropriate penalties on them. The organization is composed of a Personnel or Standards chairman from each sorority and a representative from the Unaffiliated Women's Organization.

MEN'S JUDICIAL COUNCIL

Men's Judicial Council is composed of the vice-presidents of each fraternity and the Independent Men's Organization. The chairman of the council is elected at-large by the men students in early spring. Any male student or group of students found violating university regulations can be brought before this council. The council tries the defendant and in light of the situation inflicts a suitable penalty.

Seated: Dave Laving, Jahn Buckley, Charlie Hire, Tam Meyer, Bob Graham. *Standing:* Jim Kimpel, Stan Ackley, Tany Biggia, Rab Waldheger, Ray Ferris, Rex Throckmartan, Jae Lewis, Bruce Pawell.

WOMEN'S COUNCIL

Women's Council is the legislative body which studies the problems of the Denison women and provides the policies and rules necessary for the operation of the Social Honor System for women students. It is composed of the President of each women's residence hall, the President and Vice-President of Women's Council, the Chairman of Women's Judicial Council, and the Intercollegiate Association of Women Students Coordinator. The jurisdiction of the Council extends to all matters which concern the women students only.

Seated: Ann Sawyer, Ann Riblet, Ann Bryan, Sally Ensley, Caral Brewster, Debbie Klapp, Dean Hartshorn. *Second raw:* Linda Nichals, Nancy McConachie, Sharon Traxel, Lynn Eckhert, Nancy Recards, Marilyn Naish, Liz Lagan, Judy English. *Third raw:* Mimi Caldwell, Sally Henry, Kathy Keadley, Caral Clark, Pat Sanbarn, Brenda Smith, Caral Westerman, Alicia Bresee, Susie McKenzie, Ruth Leanards.

JUNIOR ADVISORS

Twenty-four junior boys and twelve junior girls are chosen by the Deans to serve as Junior Advisors. They live in the freshman dorms and help the incoming freshmen make a successful adjustment to Denison. The JA's provide the freshmen with answers to their questions about life at Denison and give them the opportunity to live and interact with others who have had the experience of two years of Denison life.

Seated: Jim Foster, Jerry Sheppard, Mike Snyder, Dave McClennon, Jim Overfield. *Standing:* Bill Keogh, Jim Rosh, Tom Drechsel, Sy Nelson, Jim Horris, Jim Nooney, Ron Holtmon, Bob Knuti, Bill Mobley. *Third row:* Dave Block, Tom Christenson.

First row: Dione Fishel, Joy Crowford, Mory Ruess, Morty Tuttle, Borb Brode. *Second row:* Jolly Bodmon, Joon Pinkvoss, Debbie Klopp, Sue Bollinger, Fritzi Horris, Morilyn Otte.

Seated: Lynn Eckhert, Carol Clark, Helen Hopkins, Susan Zeiss. *Standing:* Liz Logon, Sally Cooper, Marilyn Otte, Susan McKenzie.

PANHELLENIC COUNCIL

Panhellenic Council is composed of a representative from each sorority, the sorority presidents, the President of the Unaffiliated Women, and an Alumnae advisor representing each sorority. The officers of the Council rotate among the sororities. The purpose of the Council is to promote goodwill and cooperation among the sororities and to integrate sororities with the other facets of college life. Panhell supervises rushing in the fall and plans any other Panhellenic social function.

INTERFRATERNITY COUNCIL

The Interfraternity Council's aim is to help maintain friendly relationships between the Denison administration and the fraternities. Members of the council, representatives from the fraternal organizations on the campus, discuss the problems and policies of the fraternity system on this campus.

First row: Art Kelley, Jerry Shepherd, Pete Dovis, John Martin, Jerry Wischmeyer. *Second row:* John Cox, Tony Biggio, Craig Allen, Russ Webster, Bob Kelso. *Third row:* Carter Buckley, Jim Tharne, Rick Toylar, Morty Burns, Judd Henson, Bill Fennell.

First raw: Gerilyn Poyne, Sally Ensley, Jean Scott, Carol Brewster. *Second raw:* Goil Meyer, Clay Clement, Ann Bryon, Pam Porterfield, Dean Hartshorn, Elise Linder, Linda Holbrook.

MORTAR BOARD

Mortar Board is the Senior Women's Leadership Honorary, founded in 1918 and installed at Denison in 1936. The qualifications for membership are leadership, service, and scholarship that is .3 above the all-college average. Mortar Board seeks to promote high standards and renders service to Denison University through helping at Chapel and Convocation and other activities.

PHI BETA KAPPA

Phi Beta Kappa is the Scholarship Honorary, founded at William and Mary College in 1776 and installed on this campus in 1911 as the Theta of Ohio chapter. The members are elected from the upper tenth of the senior class and not more than three from the junior class. The announcement of those selected is made at the March Convocation.

First raw: Ellen Thampson, Gail Meyer, Sue Shirk, Pam Maky, Jane Baldwin, Ann Winget, Nancy Mueller. *Secand raw:* Judy Corwin, Diane Sekura, Sue Shick, Linda Halbraok, Nancy Edwards, Barb Hawie, Corolyn Condon, Sue Schutte. *Third raw:* Barb Furin, Dove Wise, John Lawe, Bill Shorrock, Rob Helfrich, Peter Ruger, Bill Linos.

First raw: Tany Biggia, Rab Helfrich, Art Kelley, John Martin, Bill Mallay, Ray Ferris. *Secand raw:* Jahn Lawe, Craig Allen, Bill Sharrack, Jerry Wischmeyer, Jim Tharne, Bill Mobley.

OMICRON DELTA KAPPA

Omicron Delta Kappa is the upperclassmen's leadership honorary. This national organization was installed on the Denison campus in 1933, and its general purpose is to promote morale in the student body. Scholarship and campus leadership are the bases for membership into the honorary. The new members are tapped in the spring.

PHI SOCIETY

Phi Society is the Scholastic Honorary for freshmen. Founded at Denison in 1926, Phi Society is directed by the Vice-President of the Theta of Ohio Chapter of Phi Beta Kappa. The qualifications for membership are 112 grade points in the freshman year which is a scholastic average between an A and a B.

First raw: Laurie Sillag, Marilyn Preis, Marjarie Eales, Linda Praehl, Elizabeth Poling, Kathy Treat. *Secand raw:* Margaret Hughes, Ruth Leonards, Ruth Cusworth, Nancy Grasick, Kathy Measamer, Peggy Paddlefard. *Third raw:* Dick Rasche, Jae Helt, Jae Carrier, Rabert Wells, Bruce Walfe, Mark Canfield, Jeff Sayre.

Seated: Liz Logon, Debbie Klopp, Jone Shumaker, Linda Lusin, Morilyn Otte. *Standing:* Marty Ruess, Joon Pinkvoss, Sue Bollinger, Jane Englond, Mrs. Dunfield.

CROSSED KEYS

Crossed Keys is the Junior Women's Honorary which was installed at Denison in 1926. Membership qualifications include leadership, scholarship, and service in campus activities. The goal of Crossed Keys is to do service for the University and to promote honor on the campus. One of the services of these women includes acting as student guides for campus visitors on Saturdays.

CHRISTIAN ASSOCIATION

The Denison Christian Association provides many opportunities for personal growth through worship, free exchange of ideas and responsible participation in campus and community activities. D. C. A. sponsors two important events on the Denison calendar: Life in Focus program, during which Chapel and Convocation are devoted to off campus speakers, and Bonds of Friendship, when money is raised for charity and service funds.

Seated: Ann Huxtable, Elise Linder, Eleonor Parks, Linda Voorhis. *Standing:* Jim Crum, Bill Wilkin, Jahn Lowe.

First row: Dr. Alrutz, Sally Reggel, Sue Schutte, Laurel Sillag, Dr. Ronneberg, Jeff Wardwell. *Second row:* Jim Ogsbury, Dave Millett, Tam Christiansen, Ed Davidson, Hunter Handsfield, John Gall, Rab Helfrich, Dr. Narris.

ALPHA EPSILON DELTA

Founded in 1926, Alpha Epsilon Delta is the premedical honorary society. The Ohio Epsilon chapter at Denison was founded in 1950. The qualifications for the society include three semesters of premedical work with the general average of 80 per cent, rank in the upper-third of the class, and an average of 80 per cent in the sciences. The membership is both active and associate and was led this year Loring Helfrich who served as president.

AIR HONOR SOCIETY

The Air Honor Society is a local military honorary which was formed in 1954. Membership is limited to outstanding cadets who display the qualifications of scholastic achievement, leadership, and general campus activities as well as employing these qualities in the Air Force R.O.T.C. program. Their duties include sponsoring the annual Military Ball and cooperating with the May Day Committee in planning for the Parade Review. Stephen Miller served as president of the society this year.

On *steps:* Jahn Bailey, Vinsan Stouck, Jim Oelschlager, Roger Ames. On *wall:* Jim Naaney, Julius Witzler, Tad Shipman, Dan Stickler.

Liz Surbeck, Bev Erbocher, Dr. Grimes, Les Irish, Kothy Weller, Molly Moore, Alice Coombs, Solly Henry, Sue Zeiss, John Hond, Ed Kirk.

ALPHA RHO TAU

Formed in 1958, Alpha Rho Tau is the local art honorary. The qualifications for membership in this society are a grade-point average of 3.0 in art courses, at least twelve hours of work in visual art, and expression of interest in the subject by participation in extracurricular art activities. Sponsoring art exhibits and promoting an interest in art on the campus and in the community are the most important duties of the society, led this year by John Hand.

D ASSOCIATION

The D-Association, formed at Denison in 1909, is the local honorary for athletes. This association is open to athletes who earn a varsity "D" and an associate membership is open to women who receive varsity "D" in cheerleading. The purpose of the association is to foster athletic interests and to uphold college traditions at Denison. Ronald Witchey and Brian McCarthy were the co-presidents this year.

First row: Brion McCorthy, Lee Shilling, Ron Witchey, Bob Henninger, Bruce Levinsky, John Porrish. *Second row:* Dan Swortz, Ben Perks, Mike Snyder, Stu Monix, Jim Irwin, Jim Oelschlager, Joe Lewis, Jeff Keeler. *Third row:* Norm Westerhold, Dove Groff, Spike Goll, Tom Ross, Dove King, Gordon Rheinstrom, Vinson Stouck, Adrion Bobcock. *Fourth row:* Bill Mobley, Bill Hoynor, George Borber, Tom Drechsel.

Faculty enjoys chicken at Ebaugh's.

D-DAY

Breakfast on quad.

Fraternities, sararities campete in Greek games.

No classes and sun-bathing an the hill.

First row: Borb Furin, Dione Sekuro, Penny Ingersoll, Noncy Freos, Meloyn Dorfler, Dr. Hirshler, Ann Winget. *Secand raw:* Peggy Ruggeberg, Judy Russell, Suson Shick, Judy Capers, Jo Redmond, Gordon Boals, Linda Holbrook, Skip Amburn.

DELTA PHI ALPHA

Founded in 1929 as the national German Honorary, Delta Phi Alpha was installed at Denison in 1952. Twelve semester hours of German with at least an 85 per cent average and above-average grades in all other courses, together with a continued interest in the German language and literature are the qualifications set by the society for membership. Judy Jones served as the president of the society this past year.

CHEMICAL SOCIETY

Denison Chemical Society is the local chemistry honorary formed at Denison as a departmental club in 1909 and became an honorary society in 1959. The qualifications for the active and honorary membership include four semesters of chemistry with a 3.0 cumulative average in chemistry and a 3.0 cumulative average over-all. Recognition is given to those who show promise in the field of chemistry. The Freshman Chemistry Prize is provided by this organization. Diana Sekura was the president of the Denison Chemical Society this year.

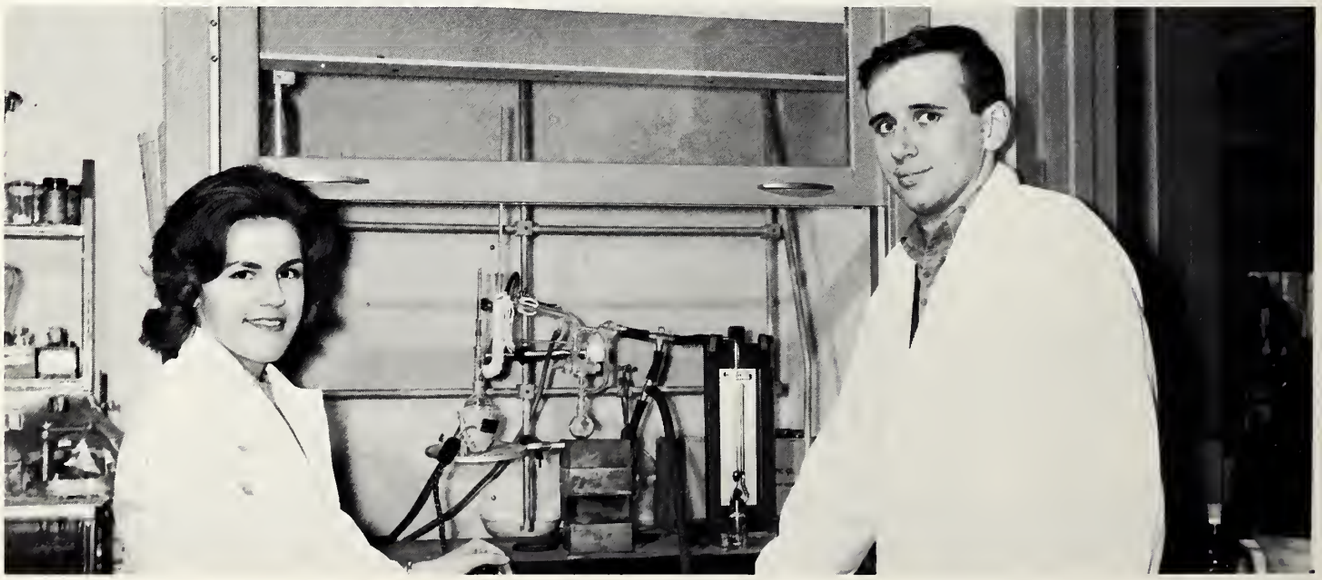

Diane Sekura, Robert Gaunder.

First row: Ginny Lidbetter, Dr. Dean, Marcia Lott. *Second row:* Nancy Rickards, John Klein, Gary Goldberg, Sue Libby, Larry Vroom, John Ankele, Tad Shipman, Elaine Horwood.

ETA SIGMA PHI

Eta Sigma Phi is the classical language honorary which was founded in 1924 and installed at Denison in 1926. Furthering the spirit of cooperation and good will among members of the classical department, stimulating interest in the study of the classics, and increasing knowledge of the art and literature of ancient Greece and Rome are the main purposes of the society. Membership is unlimited and is elected during the first part of the second semester from those students who have had one or more semesters of Latin or Greek and have maintained a B average. The president of the society this year was Marcia Lott.

FRANCO - CALLIOPEAN

The Franco-Calliopean Society was formed in 1926 as a merger of the Calliopean Society which was formed in 1836, and the Franklin Literary Society, formed in 1843. Members, tapped in both the spring and the autumn, have the qualification of outstanding interest and ability in creative writing. The group meets to discuss various literary topics under leadership of Cynthia Grant who served as the president of this local creative writing honorary society.

Judy Anderson, Bob Kay, Condy Gront, Judy Jones, Carolyn Colley, Janet Tallman.

First row: Barb Howie, Sue Hudson, Jane Baldwin, Linda Holbrook, Lee Casey, Nancy Mueller, Pam Maky, Noncy Edwards. *Second row:* Judy Russell, Pam Parterfield, Sally Eisinger, Pat Schod, Gerilyn Poyne, Warren Knopp.

KAPPA DELTA PI

The honorary society in education, Kappa Delta Pi, was founded in 1909 and the Eta Pi chapter at Denison was installed in 1953. A junior with six hours in education completed or in progress or a senior with twelve hours in education completed or in progress who has a scholarship average above the upper quartile point of the institution is qualified for membership. Active membership is for students and associate memberships are for faculty. The purpose of the society is to encourage high professional, intellectual, and personal standards, and to recognize outstanding contributions to education. Linda Holbrook serves as president of the society this year.

LAMBDA MU

The members of Lambda Mu, local women's music honorary, usher at the Granville Festival Association concerts and sponsor a tea for all music students. To be eligible for membership in Lambda Mu, women must have a grade average of 2.8 and an outstanding interest and participation in musical activities.

First row: Sue Schutte, Beth Marshke, Judy Pistor, Toddy Alford, Fritzi Harris, Pat Strickler. *Second row:* Susan McClanathan, Ruth Cuswarth, Lelio Bunnell, Elaine Harwood, Laurie Painter. *Third row:* Linda Halbraak, Linda Bass, Donna Dehner, Borb Reisner, Mary Lind. *Fourth row:* Judy Capers, Debbie Janes, Cindy Grant, Geargia Baschen, Beth Ann Miller, Marty Erickson, Borb Daines, Lula Vaia, Nancy Tobias.

First raw: Sally Scriven, Barb Eberhart, Donna Brown, Sue Hessel, Joan Harrington. *Second raw:* Jeff Fishburn, Jamie O'Connor, Bob Armstrong, Jon Reynolds.

MASQUERS

Masquers', the theatre arts honorary, purpose is to discuss all phases of the theatre and to sponsor social events. Members are chosen from the University Players with 500 hours of participation in theatre work of which at least 25 hours must have been spent in work backstage. This year's president was Helen Brown.

MU SIGMA

Mu Sigma is a local service music honorary for men founded in 1953. It is the purpose of this group, led by Chris Bach, to sponsor the annual interfraternity song contest and to furnish music for other special occasions.

First raw: Jeff Leake, John Arnn, Bob Slivka, Rolph Arend, Bill Holbrook, Ron Phillips. *Second raw:* Warren Knopp, Woyne Wentzel, Bill Zimmers, John Kuhner, Al Bonney, Chris Bach. *Third raw:* Ed Kirk, Dave Millett, Les Gedney, Georgio Boschen, Steve Purdy.

First raw: Sally Eisinger, Judy Corwin, Gail Meyer, Carol Brewster, Pom Moky. *Secand raw:* Sue Hudson, John Barrett, Jim Overfield, Bruce Levinsky, Croig Allen, Fritzi Harris, Elaine Horwood, Jeon Scott.

PHI ALPHA THETA

Craig Allen served as president of Denison's chapter of Phi Alpha Theta, the honor society in history. The purpose of this group, which was installed on this campus in 1928, is to meet for discussions.

PI DELTA PHI

The Alpha Delta chapter of the French language honorary was founded in 1949. The honorary sponsors the French Club and French table for all interested students. This year Carol Schuemann acted as presiding officer of Pi Delta Phi.

First raw: Connie Nichols, Emily Houser, Judy Capers, Carolyn Peterson, Barb Reisner, Kathy Smith, Sally Martin. *Secand row:* Nancy Pinter, Judy Gregg, Danna Brown, Nancy Mueller, Judy Corwin. *Third raw:* Ann Winget, Sue Smith, Linda Meredith. *Faurth row:* Jane Boldwin, Betsy Chomberloin, Borb Huestis, Jonet Old, Noncy Spoke, Mory McLaury, Nancy Edwards, Ruth Leanards, Sue Shirk, Barb Howie.

First row: Liz Logan, Jane England, Alice Caambs, Ann Winget, Janet Tallman. *Second raw:* Mary Melaney, Phil Behr, Tam McCambs, Sherman Hinsan, Bill Marshall, Jaanne Kunz, Bev Erbacher, Narm Walfe, Diane Fry, Ben Rader.

PI SIGMA ALPHA

Pi Sigma is the national political science honorary whose purpose is to promote good scholarship and more interest in politics and government. Denison's Alpha Nu chapter, established in 1947, was led this year by Bob Condon.

PI DELTA EPSILON

Led this year by Tom McCombs, Pi Delta Epsilon, the college journalistic honorary, recognizes students who have contributed to campus publications, such as the yearbook, the newspaper, the literary magazine. This group is responsible for maintaining Denison's high standards in the field of journalism.

First raw: Liz Logan, Jane Shumaker, Judy Capers, Carolyn Condan, Marty Ericksan. *Second raw:* Scatt Whitlack, Biff Janes, Mr. Brakeman, Charlie Wilkinson, Bruce Levinsky, Duncan Whitney, Rabert Condan, Dr. Wirt.

First raw: Tony Biggio, Borb Furin, Nancy Records, Cornelia Reynolds, Dione Leibner, Bill Mobley. *Second raw:* John Buckley, John Mortin, Rob Helfrich, Jim Thorne, Ston Collyer, Dove Regester, Tom Totem.

PSYCHOLOGY CLUB

Psi Chi, psychology honorary, installed at Denison in 1946, was led this year by Bill Mobley, president. The members promote interest in psychology by sponsoring lectures and discussions on subjects related to this field.

SIGMA DELTA PI

The purpose of Sigma Delta Pi, Spanish honorary, is to sponsor a table at dinner once a week for Spanish conversation, and to sponsor Spanish films for cultural interest. The president of Sigma Delta Pi this year was Susan Shirk.

First raw: Sue Shirk, Jill Cook, Carolyn Condon, Pom Maky, Lindo Price, Barb Hawie. *Secand raw:* Julio Rosales, John Hammock, Mike Clark, Hunter Hondsfield, Mory Lou Chomberloin, Solly Jo Ruffner, Leiloni Lattin, Nan Segeborth, Mary Jane Mocomber.

Seated: Dr. Dresser, Dr. Crocker, Dr. Stebbins. *Standing:* Scott Whitlack, Jane Shumoker, Tom Mehnert.

TAU KAPPA ALPHA

Tau Kappa Alpha, the honor society in forensics, was installed at Denison in 1924. A student must participate in debate and speech activities to qualify for membership. This year's officers were Jane Shumaker, Thomas Mehner, and John Lowe.

RHO BETA CHI

Rho Beta Chi is the local broadcasting honorary formed at Denison in 1949. Membership is based on a student's interest and ability and service in the Denison campus radio station WDUB.

First row: Bab Groy, Scatt Whitlock, Dan Strickler, Poul Larned, Dove Millett. *Second row:* Raberta Staddard, Len Caok, Dave Buzzord, Bill Marshall, Jaonne Tadd, Gordon Minns. *Third row:* John Snadgrass, Tam Wornack, Shermon Hinsan, Dave Raub, Andy Hapkins, Jim Choney, Gardan Baals, Morie Rahn, Lynne Laws, Steve Purdy, Dr. Wirt.

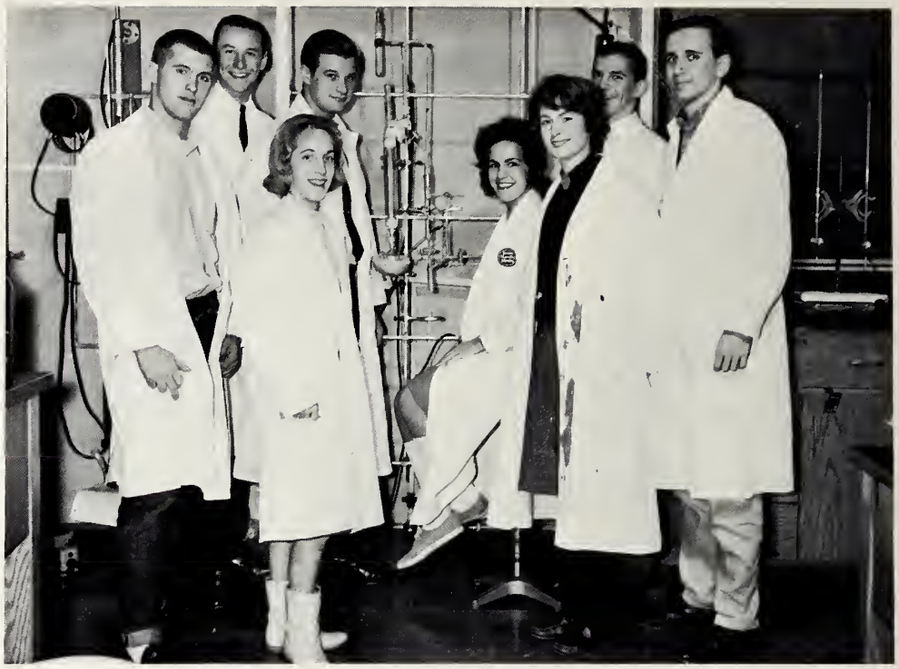

First raw: Doil Brown, Bonnie Bosworth, Morty Gerwig, Robert Gaunder. *Second raw:* John Hoppy, Fred Haines, Dione Sekura, Bruce Wolfe.

AMERICAN CHEMICAL SOCIETY

Formed in 1958, the American Chmical Society gives chemistry majors the opportunity to become acquainted with professional chemistry and to secure experience in preparing and presenting technical matters before a chemical audience. It fosters professional spirit and pride in chemistry among its members. Diana Sekura was president this year.

C. L. HERRICK GEOLOGY SOCIETY

The C. L. Herrick Geology Society was formed in 1907. Its membership is composed of geology and geography majors interested in developing a better understanding of their science. The activities of the society include field trips and lectures given by the members.

First raw: Mary Meadowcroft, Buff Fritz, Liz Logan. *Second raw:* George West, Bill Garnett, John Fretz, Austin Smith, Dave Wise.

First raw: Jacoba Schembs, Betsy Cook, Melayn Dorfler, Borb Furin, Potty Palmer, Buff Fritz, Carolyn Clark. *Second raw:* Anne Marie Rueter, Bob Jeanne, Dave Wise, George West, Dr. Trumon, Rog Bickerstaff, Fred McConnoghey, Corter Buckley, Dave Millett, John Parrish, Croig Haurand, Dave Garrett.

BIOLOGICAL SOCIETY

The Denison Biological Society was formed in 1958 and is open to all students who express an interest in the natural sciences. The society led by George West sponsors field trips, lectures, and other special events.

FRENCH CLUB

French Club is sponsored by the French honorary, for students who show an interest in French conversation. The meetings give the members a chance to practice and improve their French and learn French customs, songs, and games.

First raw: Kathy Smith, Barb Heusits, Caralyn Peterson, Nancy Edwards. *Second raw:* Janet Old, Jane Baldwin, Judy Copers.

First raw: Bruce Pawell, Judy English, Joonne Todd, Noncy Grosick, Betsy Kraus, Cloudia Kent, Bev Welles, Pot Schad. *Second raw:* Allen Gibson, Ron Holtman, Dave Benson, Suzonne Stouffer, Sandy Miller, Lindo Voorhis, Jane Baldwin, Regino Hunter, Helen Shoddock, Warren Knapp, Kathy Schwartz.

PI MU EPSILON

Pi Mu Epsilon, the mathematics honorary, was installed at Denison this year. The charter members include: Jane Baldwin, Dave Benson, Nancy Edwards, Judy English, Allen Gibson, Nancy Grosick, Ron Holtman, Regina Hunter, Claudia Kent, Warren Knapp, Margaret Kraatz, Betsy Kraus, Sandy Miller, Bruce Powell, Pat Sanborn, Pat Schad, Kathy Schwartz, Helen Shadduck, Suzanne Stouffer, Joanne Todd, and Bev Welles.

MATH CLUB

The Math Club is composed of students interested in the study and applications of mathematics. The monthly meetings include discussions and lectures by outside speakers, faculty members, and students. The club also sponsors a field trip and a yearly picnic.

First raw: Nancy Grasick, Joanne Tadd, Pat Schad, Mary Meadowcraft, Mary Caral Perratt, Suzanne, Bev Welles. *Second raw:* Dr. Kata, Jane Baldwin, Pat Sanbarn, Sue Carpenter, Sandy Miller, Betsy Kraus, Sue Deshler, Dr. Prentice. *Third raw:* Monsoor Waljee, Tom McChesney, John Spang, Ed Grant, Gordon Boals, Julius Witzler, Dr. Roberts, Dr. Sterrett, Don Pickering, Bruce Pawell, Chorles Burch, Bob Zeller.

BONDS OF FRIENDSHIP

The Kappa Kroaners: *First row:* Nancy Tabias, Marcia Grimm, Tina Tinkham, Tracy Miller. *Second row:* Dinah Vaughaun, Lee Casey, Jackie Hay, Marty Merselis, Jean Rahner.

Steve Cheney imitates President Kennedy.

The Mitchell Lawrence Tria.

The Hungmen: Bill Marshall and Bill Hester.

DENISONIAN

The *Denisonian,* a weekly student publication, serves as the voice of the Denison community. First founded in 1857 as a literary newspaper, it prints typical news items and important announcements, many diverse opinions, and controversial topics presented on the campus. In order to allow more people to participate in the management of a newspaper, two teams of editors were appointed for each semester this year. Other changes were made to institute a more unified and distinct chain of command. First semester editor was Walter Thomson; second semester Steve Hartranft took charge.

Wolt Thomson, Editar first semester.

Steve Hortranft, Editor second semester.

First raw: Bobbi Stoddard, Caralyn Peterson, Joyce Leoder, Pat Hubonk. *Secand raw.* Phil Hickmon, Kay Kneuven, Pete Larson, Phil Hopkins.

Ben Rader, Sports Editor.

Donn Fry, Business Manager.

Caralyn Peterson, Jane English, Mory Melaney, Sherman Hinsan, Ben Rader, Hank Willioms.

Bev Erbocher, Editor-in-chief.

ADYTUM

As Denison has changed and developed the *Adytum* has also undergone revision and enlargement. Since the first volume was published in the early eighties, the *Adytum* has had as its object the portrayal of life at Denison. This year with the use of photo-essay layouts the book was designed to give a more interesting and vivid picture of university life and the campus. It is our hope that it represents the truest and best aspects of the school, those we all wish to remember.

Alice Coombs, Dione Fry, Phil Hopkins, Melinda Wardwell, Norman Wolfe.

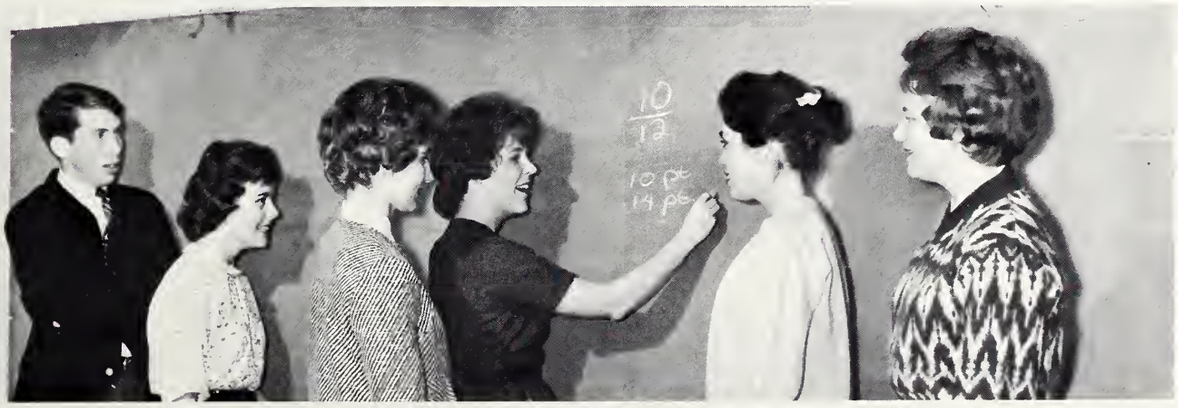

Phil Hickman, Debbie Jones, Peggy Colvin, Kathy Gemmell, Kathy Smith, Nancy McConachie.

Dick Schuessler, Business Manager.

Liz Surbeck, Sue Delono, Jonet Tollmon, Chris Cooper, Mike Glozer, Horry X. Cohen.

EXILE

Exile is a semiannual literary magazine published by Denison students. Founded in 1954, its purpose is to encourage original writing by the student. The best entries of fictional and nonfictional prose and poetry are selected for the magazine. The editors this year were Janet Tallman and Christine Cooper.

OUTLOOK

Outlook is Denison Christian Association's journal of ideas, news and opinions. In it the Christian perspective is expressed along with the other views in analytical and creative writing by students and faculty.

First row: Jo Sterricker, Dick Giesel, Alon Wirsig, Aoro n Finkbiener. *Second row:* Don Strickler, Jim Edmond, Bob Stocker, Mourice Leibruder, Bruce Pierce.

First raw: Elaine Harwaad, Danna Dehner, Judy Pistar, Jane Hibbard, Geargia Baschen, Pat Hudack, Sharan Smith, Sandy Miller, Sue Schutte, Mary Galbreath, Janet Vette, Paula Daines. *Secand raw:* Linda Halbraak, Barb Purdy, Beth Marshke, Anita Janes, Peggy Everitt, Lelia Bunnell, Peggy Paddlefard, Anne Mac Innes, Nancy Tabias, Barb Faster. *Third raw:* Wayne Wentzel, Jahn Spang, Bill Halbraak, Jeff Sayre, Ed Young, Ran Phillips, Al Linder, Jeff Allen, Jeff Leake, Jahn Arnn, Warren Knapp, Bab Kelsa, Steve Purdy, Les Gedney, Daug Lamb, Directar William Osbarn.

CONCERT CHOIR

Denison's Concert Choir is a group of eighty selected voices. The Choir sings a major oratorio in December, and another major work in May. Under the direction of Mr. William Osborn the choir performed with the Concert Band to present Bach's Christmas Oratorio.

MADRIGAL SINGERS

The various Denison musical groups try to provide for the musical needs of the university. They make available the opportunities for gifted and interested students to perform in whatever capacity their talent lies. The Madrigal Singers are a group of students, directed by William Osborn, who have special talent and especially fine voices. During Spring Vacation they went on tour providing enjoyable concerts.

First raw: William Osbarn, Mary Lind, Elaine Harwaad, Ruth Cuswarth, Linda Halbraak, Beth Marshke, Fritzi Harris, Ruthanne Reynolds, Cindy Grant, Barb Faster, Laurie Painter. *Secand raw:* Ran Phillips, Wayne Wentzel, Jeff Allen, Jeff Leake, Warren Knapp, Bruce Burraws.

STUDENT GUIDES

Chosen from Freshmen applications, these Sophomore guides are always on call to the Office of Admissions and Mr. Dunfield to be of assistance to visitors to Denison. They were newly installed this year on campus and have been an asset to the university. They did such a good job that Freshmen have been selected from the class of 1966 to carry on the tradition.

In frant: Dick Schamaker, Dave Graff, Steve Westrate, Bruce Calley, Bill Clarksan. *In back:* Dave King, Bruce Weddell, Jan Seem, Jahn Barrett.

First raw: Mary Blakely, Sue Henckel, Marilyn Turner, Mary Caral Perratt, Kathy Smith, Kathy Geffine, Peggy Ja Gaveia, Lelani Lattin. *Secand raw:* Sue Zeiss, Janet Fax, Nancy Acra, Ann Gushman. *Third raw:* Susan Iliff, Sue Kish, Jane French, Linda Proehl, Ellen Reuss, Ruth Cusworth, Beth Marshke, Kathy Treat, Sigrid Rubenkaenig, Debbie Draper.

Left to right: Bill Linos, Bill Marshall, Duncan Whitney, Deenie Hutchinson, Judy English, Rob Helfrich, Bob Knuti, Tom Africa, Roland Reich, George West, Spike Goll.

AUTO COURT

The Auto Court is composed of one representative from each fraternity and the Independent Men. Junior and Senior women also are part of the Court because of the privileges allowed upperclass women. This body makes recommendations pertaining to auto policy and tries all cases concerning traffic and auto violations.

UNIVERSITY PLAYERS

University Players is the local Theater Arts Service Honorary. It was formed at Denison in 1938. Qualifications for membership in this service organization include 100 hours of participation in theatrical activities, including 25 hours of backstage work and work on at least two theatrical productions.

First row: Candy Ceder, Sally Scriven, Donna Brown, Suzanne Stauffer, Joan Horrington, Penny Mitchell. *Second row:* Don Strickler, Beth Swanson, Barb Eberhart, Julie Green, Linda Kelley, Sue Hessel, Alix Roterus. *Third row:* Jean Montgomery, Jean Wiley, Jeff Fishburn, Jamie O'Connor, Julie Chandler, Bob Armstrong, Jan Reynolds, John Davidson.

First row: Bab Stacker, Steve Morgan. *Second row:* Jane Shumaker, Sue Dickey, Jayce Redmand. *Third row:* Glan Masier, Dave Burdett, Rune Carlsan.

YOUNG REPUBLICANS CLUB

Organized in 1960 to help the Republican cause in that year's presidential campaign, The Young Republican Club has been in operation since then. Membership has since grown to over 100 students. All Republican-minded students are invited to take an active part in the activities. This year the group was led by Dave Burdett and Bob Stocker, as President and Vice-President. Jane Shumaker was Secretary and Sue Dickey was Treasurer.

First raw: Holly Badman, Dee Dee Smith, Marcia Grimm. *Second row:* Mary Lee Eigensee, Nancy McCanachie, Judy Brunhause, Sue Gawing.

WOMAN'S RECREATIONAL ASSOCIATION

The Women's Recreational Association is a group with unlimited membership whose purpose and aims are to enrich the personality of the Denison woman through the organization of sports, dancing, and recreational activities. Through these various activities each woman is provided with the opportunity for the development of leadership and athletic skills. Qualifications for membership involve earning five checks according to the WRA check system throughout the year. The president of the group this year was Dee Dee Smith.

WINGLESS ANGELS

An old and unique tradition of the Denison campus is the mysterious and anonymous group called the Wingless Angels. Founded in 1905, the Wingless Angels are dedicated to "the righting of the wrongs of Denison." Membership is secret, names of members being inscribed in the Book of Lost Wings during initiation as they have been for the past 56 years. Known to the student body only by their white cloaks, cunning pranks and distinguished mark, these angels have kept Denisonians guessing as to their identity.

DEBATE CLUB

Under the direction of Dr. Dresser, the Debate Club is composed of students interested in intercollegiate debate, extemporaneous speaking, and oratory. Freshmen from the beginning classes in speech along with experienced debaters learn about the techniques of debate and compete with other college teams.

First raw: Chorles Greevy, Peter Gaulet, Don Head, Nick Bishop, Williom Morgan. *Secand raw:* Marty Ford, Jahn Lowe, Bob Koy, Tom Mehnert, Frank Boath, Steve Hood, Jane Shumaker. *Third row:* Charles Bidelspocher, Scott Whitlock, Dick Blandau, Joe Vallely, Joe Carrier, Dr. Dresser, Mike Ahlen, Ken Huggins, Richard Ray, John Glennie.

Jim Jacobi, Judy Thompson, Mimi Herbert, Chorles Hockmeyer.

FRESHMAN CLASS COUNCIL

This council, as each of the other class councils, consists of four members of the freshman class (two men and two women) elected by their classmates in early November. The council chooses one of its members as chairman and another to serve on the All-Campus Social Committee to express freshman opinion in that area. In coordinating class functions, the Freshman Council plans the class project for Bonds Week, is in charge of Fraternity Sing for the Mothers' Day Program, and organizes class social functions. As leaders of the new students at Denison, it is important that the Freshman Council be able to promote enthusiasm and pep which will continue and grow.

SOPHOMORE CLASS COUNCIL

Four students of the sophomore class, elected some time during the second semester, serve on the Sophomore Class Council. The nominating committee, composed of one representative of every social group and the Co-Vice-Presidents of DCGA, prepare a slate and any other students wishing to run may do so by petitioning for nomination. These four men and women encourage class enthusiasm and participation in all school functions, and organize specific class sponsored events. The Sophomore Council's particular project is the May Day Program.

Kathy Treat, Noncy Acra, Nat Fawles, Pete Johnson.

JUNIOR CLASS COUNCIL

Stimulation of class consciousness and perpetuation of college traditions are the primary concern of the Junior Class Council. The class councils shall provide leadership in organizing and carrying out class sponsored and all-college events as well as class meetings. The Junior Class Council's primary function is to plan the Junior Prom in the spring and Dads' Day which is in the fall.

Theo Betjeman Sharon Smith, Dan Miller, Bill McGuire.

Seated: Dee Dee Smith, Judy English. *Standing:* Chorles Morston, John Hammon Tony Biggio, Bill Mobley.

SENIOR CLASS COUNCIL

The Senior Class Council is actually composed of the Class Officers. The class slate is made up by a nominating committee, and each senior student votes for one candidate in each office. The offices include President, Vice-President, Secretary, Treasurer, and Co-Social Chairmen. Among its activities designated by DCGA, the Senior Council is responsible for Homecoming.

Mather's Day.

W. D. U. B. Console.

Kathy Weller works on painting af Tracy Miller.

Charlie Marstan as Denisan's Indian.

Unian Snack Bar.

Dean Hartsharn, Speaker, and Caral Clark at I. A. W. S. State Day.

I. A. W. S. discussian graup.

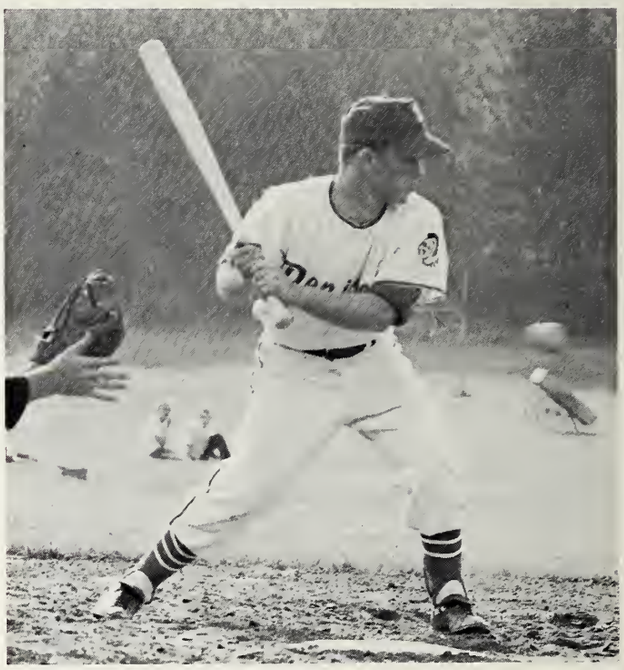

SUMMER

SWIMMING

Coach Ted Barclay gets a dunking.

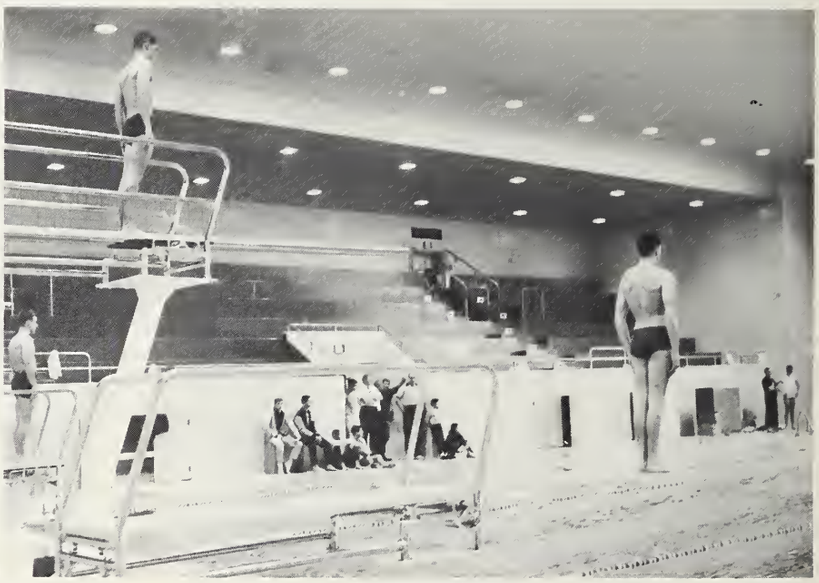

First raw: Charles Bidelspacher, Bill Nelson, Bob Stone, Frank Booth, Paul Larned, Bab Bidelspacher, Tom Mulligan. *Second raw:* Coach Ted Barclay, Bob Niles, Bill McGuire, Steve Ewing, Jay Jensen, Bill Haynar, Chuck Cupp, Bob Weisenbach, Jeff Leckie. *Third raw:* Manager Jeff Littick, Jim Lake, Steve Morgan, Perry White, Ken Maxwell, Tim Bannan, Jan Wilkinson, Manager Bob Cope.

DENISON UNIVERSITY SWIMMING STATISTICS

SEASON RECORD: Won 1 — Lost 8 — Tied 1

Denison	40	Oberlin	55
Denison	39	Ohio Wesleyan	56
Denison	47	Muskingum	47
Denison	43	Baldwin-Wallace	52
Denison	42	Akron	53
Denison	39	Wittenberg	56
Denison	29	Kenyon	65
Denison	42	Wooster	63
Denison	58	Hiram	36
Denison	38	Muskingum	57

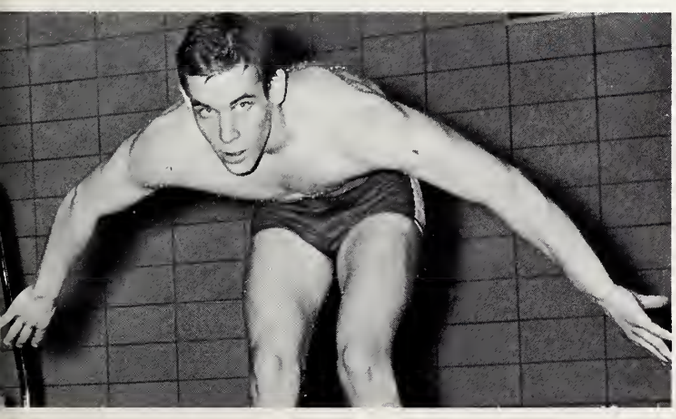

SENIORS

Stonford Ackley
Robin Alexander
Croig Allen

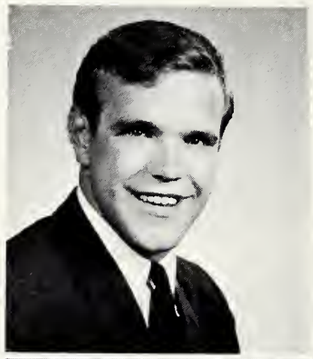

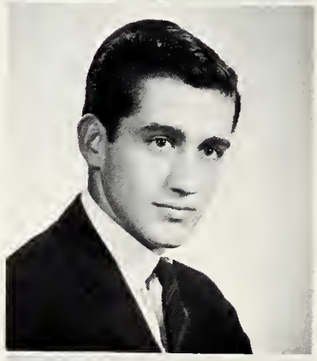

Robert Armstrong
Williom Avery
Christopher Boch

Diane Allmon
Hershel Amburn
Judith Anderson

Judith Baker

Stephen Baker

Jane Baldwin

Steve Balthaser

Barbara Barnes

Susan Bartow

Carol Beers

Philip Behr

Charles Bell

SENIORS

Richard Bemis
Susan Berg
David Berger

Roger Bickerstaff
Anthony Biggio
Gail Bomberger

Bonnie Bosworth
Thomas Bremble
Alicia Bresee

Marcia Bresee
Carol Brewster
Barbara Brintnall

Marjorie Brintnall
Beverly Brown
Helen Brown

Martha Brumbaugh
Susan Brundige
Judith Brunhouse

SENIORS

Ann Bryan

John Buckley

John Burkhardt

Stephen Burnett

Bruce Burrows

Diane Carlson

Janice Carlson

Wayne Carlstedt

Philip Casdorph

Julie Chandler
Stephen Cheney
Catherine Christie

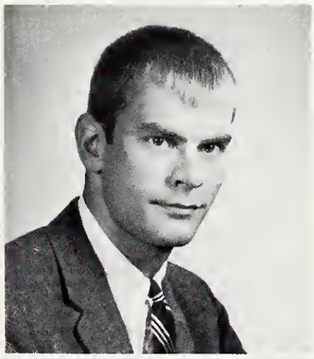

Andrea Clark
Roger Clark
Clay Clement

Janet Clement
Penn Cobb
Harry Cohen

SENIORS

Carolyn Colley
Robert Condon
Carolyn Condon

Elizabeth Cooke
John Cox
William Crawford

James Crum
Geoffrey Darrow
John Davidson

Janet Davies

Noel Davis

William DeCicco

Michael Deddish
Elizabeth Deemer
Deanna Derr

Semler Dieterich
Marion Dorfler
John Dudley

SENIORS

Mary Edwards
Darrow Eldan
Thamas Ellinger

Sally Ensley
Anne Evans
Virginia Evans

Barbara Ellis
Judy English
Gail Ensher

Janet Eyler

F. William Fennell

Penelope Ferguson

Richard Finger

Eldon Fox

Nancy Freas

Barbara Furin

Ellis Gedney

Mary Graeff

SENIORS

Rabert Graham
Cynthia Grant
Brenna Hafer

Frederick Haines
Jahn Hamman
John Hand

Jaan Harringtan
Craig Haurand
Emily Hauser

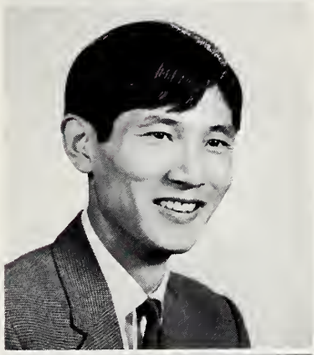

Eunice Hauser
Jase Hayakawa
William Haynar

Loring Helfrich
Kay Henderson
John Hendricks

Judith Hess
Susan Hessel
Linda Holbrook

SENIORS

Helen Hopkins

Janice Hostetter

Donald Hostetter

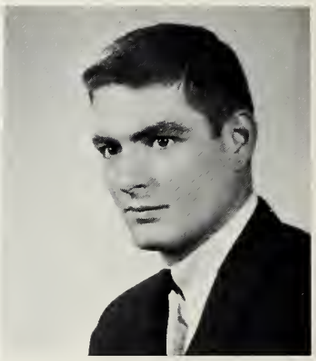

Barbara Howie

Barbara Huestis

Thomas Huestis

Sally Hundley

Julia Hunsberger

Regina Hunter

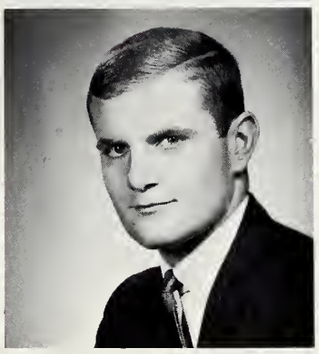

John Hurst
Ellen Hussong
Christopher Irwin

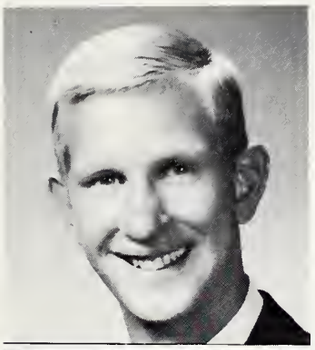

James Irwin
Peter Jackson
Carol Jaeger

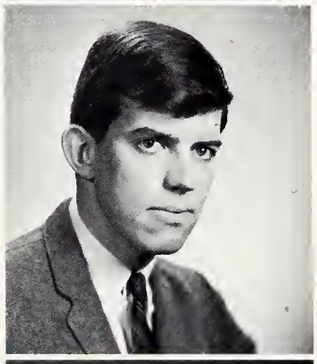

Coy James
Ferguson Jansen
Judy Jones

SENIORS

Lynn Kavanagh
Jeff Keeler
Arthur Kelley

Peter King
Jack Kirby
Edward Kirk

Warren Knapp
Mary Kane Kaster
Jaanne Kunz

Douglas Lamb

John LoVoo

Mary Loycock

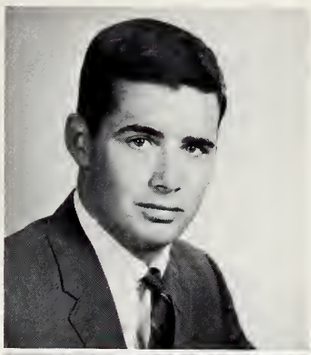

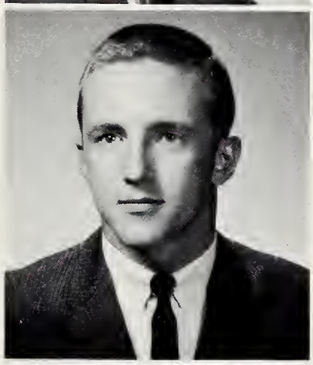

Brian Leiding
J. Otis Lewis
Coro Lichtenstein

Dione Liebner
Mary Lind
Corolyn Lindekegel

SENIORS

Susan Lindsay
Donald Littlefield
Roland Liu

Jean Ludwig
Robert McClain
Jane McCluskey

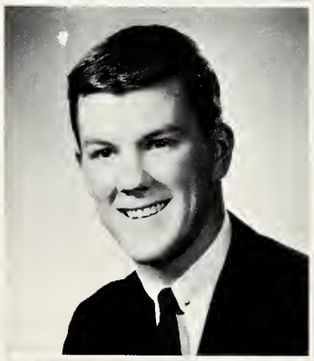

Marcia Lott
David Loving
Jahn Lawe

Thomas McCombs

Fred McCannaughey

Charles McConnell

Judith McGrath

Danald McInnes

Pamela Maky

William Mallay

Lawrence Malm

M. William Manian

SENIORS

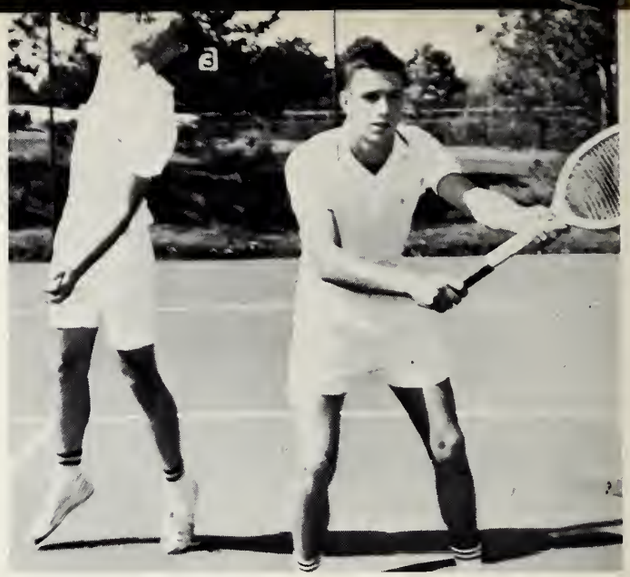

William Marshall
Jack Meeks
Steve Mehalic

Gail Meyer
Thomas Meyer
Beth Ann Miller

Sandra Miller
David Millett
Jerry Millhon

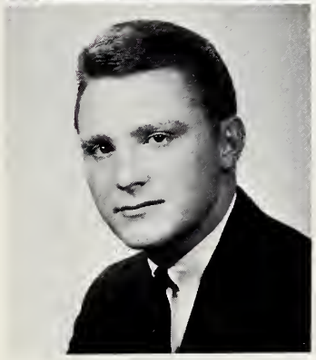

William Mobley
John Morrisson
James Mollenkamp

Terry Nellis
Jeffrey Nicholls
Linda Nichols

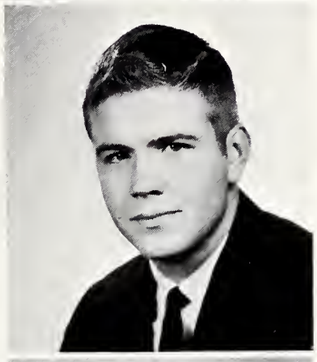

Merry Lee Obetz
Dennis O'Brien
Janet Old

SENIORS

Harry Orth

Patricia Palmer

Philip Palmer

Jerilyn Payne

Wendell Phillips

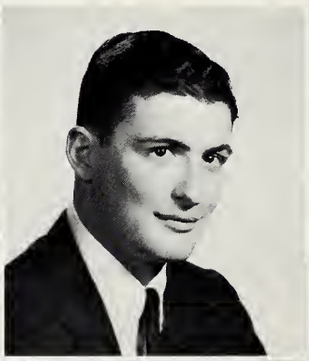

Peter Pilgrim

Pamela Porterfield

Bruce Powell

Nancy Records

David Regester
Carnelia Reynalds
Ruthanne Reynalds

Diana Radgers
Wallace Ronald
Betsy Ross

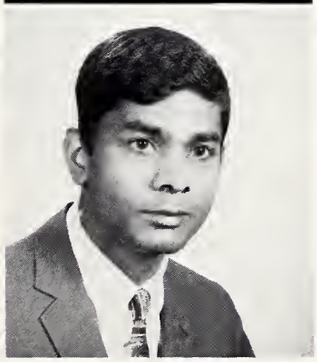

Jolee Rovtar
Kathryn Rowley
Girish Ray

SENIORS

Annemarie Rueter

David Rumsey

Judith Russell

Mark Saiter

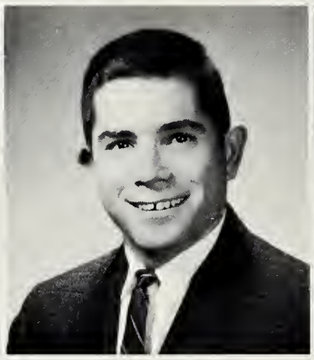

Anne Sawyer

Patricia Schad

Caral Schuemann

Susan Schutte

Jean Scatt

Iris Sebastian

Nancy Segebarth
Diane Sekura
Helen Shadduck

Edward Shipman
Susan Shirk
William Shorrock

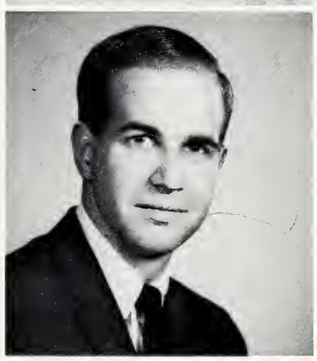

Campbell Shuford
Jacquelyn Sims
Robert Slivka

Deirdre Smith

SENIORS

Richard Stillmon
Mory Taliak
Janet Tollmon

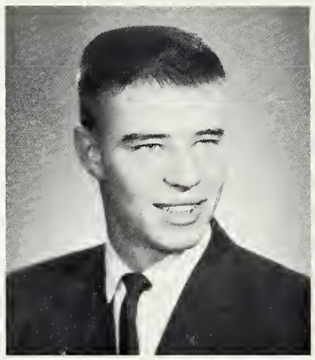

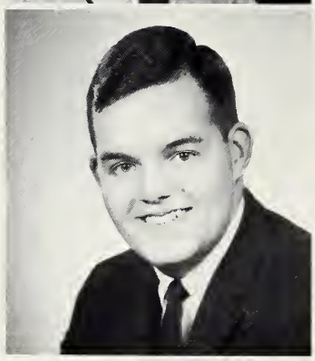

C. Richter Taylor
Williom Teufel
Noncy Thiele

Ellen Thompson
Rex Throckmorton
Carol Timblin

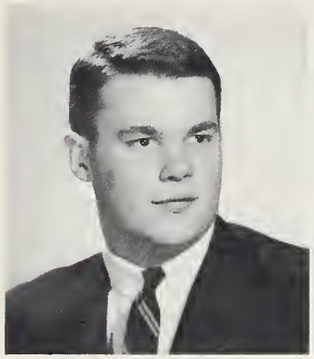

John Todd

Frank Tuttle

Nora Veress

Thomas Vollmer

Chryssanthos Vostandjoglou

Larry Vroom

Frances Warner

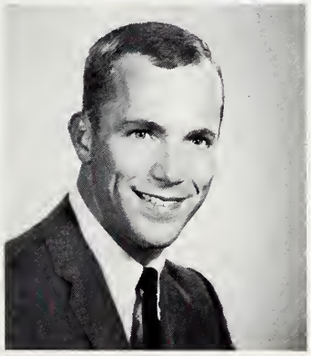

Russell Webster

John Weh

Harry Weller

SENIORS

Suzanne Wenger

Kirsten Werranrath

George West

Lynn Whipple

Jean Wiley

William Wilken

Lynn Wilkie

Ann Winget

Gerald Wischmeyer

David Wise

Nancy Wittel

Marjorie Wixon

Il-koo Youn

SENIORS NOT PICTURED

Betsy Young
Susan Zeiss
William Zimmers

John Allen
Jahn Amrine
Karen Andersan
Tom Atkinson
Adrian Babcack
William Barnes
Diane Boehmen
Daniel Book
Willard Bowser
Gerald Brookbank
David Buzzard
Bruce Carlson
Christopher Cherney
Francis Coaley
Kay Cushman
Donna Dean
Timathy Dayle
James Eigensee
Thomas Fernley
Raymond Ferris
James Finefrock
Lysbeth Fritz
Anne Frast
William Garnett
Richard Handal
Eugene Hauser
Charles Hire
Ralph Hitchcock
Rabert Irwin
Robert Keegan
Robert Kelsa
Robert Kipp
Richard Kithil
Douglas Kreckel
David Lawrence
Elise Linder
Debarah Lave
Laring Lyons
Brian McCarthy
Danald McClave
Charles Marston
John Martin

Mary Meadawcroft
Elizabeth Millan
Kathleen Miller
Kent Miller
Stephen Miller
Gregory Mitchell
Nichalas Musuraca
James Nooney
John Nye
Jahn Parrish
William Quigley
Roger Rauch
Carole Rigsby
Susan Rass
Richard Pawell
Peter Ruger
Eladie Schaffer
Lee Shilling
Richard Seale
Richard Seymour
Charles Shartle
William Shaw
Susan Shick
Neal Spitzer
Theodore Stocker
Philip Sullivan
Caraline Tate
James Thorne
Charles Till
David Thorpe
Jahn Upham
Robert Waldheger
Thamas Warm
Frank Weaver
Wrank Weaver
Ruth Wehling
Michael Welch
Charles Wilkinson
Forest Williams
Jack Wilsan
Ranald Witchey
James Witherspoon

INDEX

A
Administration 34
Admissions 37
Adytum 139
Adytum Queen 86
Air Honor Society 123
Air Science 43
Alpha Chi Omega 46
Alpha Epsilon Delta 123
Alpha Omicron Pi 48
Alpha Phi 50
Alpha Rho Tau 124
Alpha Tau Omega 64
Alpha Tau Omega Sweetheart 89
American Chemical Society 134
American Commons Club 66
Art 41
Auto Court 143
Autumn 24

B
Baseball 112
Basketball 96
Beta Theta Pi 68
Biology 36
Bonds of Friendship 137
Business 37
Business Men's Association 115

C
Cashier 40
Chemistry 36
Chi Omega 52
Classical Languages 41
C. L. Herrick Society 134
Concert Choir 141
Crossed Keys 122

D
D-Association 124
Debate 145
D. C. A. 122
D. C. G. A. 114
D-Day 125
Delta Delta Delta 54
Delta Gamma 56
Delta Phi Alpha 126
Delta Upsilon 70
Delta Upsilon Orchid Queen 92
Denison Biological Society 135
Denison Chemical Society 126
Denisonian 138

E
Economics 38
Education 40
English 39
Eta Sigma Phi 127
Exile 140

F
Faculty 36
Football 30
Franco-Calliopean Society 127
French Club 135
Freshman Class Council 146

G
Geology 38
Golf 107

H
Head Residents 115
History 38
Homecoming 26
Homecoming Queen 84

I
Ice Hockey 94
Independent Men 93
Independent Women 93
Interfraternity Council 119
Intramural Sports 102

J
Junior Advisors 118
Junior Class Council 148
Junior Prom Queen 85

K
Kappa Alpha Theta 58
Kappa Delta Pi 128
Kappa Kappa Gamma 60
Kappa Sigma 72

L
Lacrosse 110
Lambda Chi Alpha 74
Lambda Chi Alpha Crescent Queen 91
Lambda Mu 128
Library 43

M
Madrigal Singers 141
Masquers 129
Math 36
Math Club 136
May Queen 87
Men's Judicial Council 116
Modern Languages 39
Mortar Board 120
Mu Sigma 129
Music 42

O
Omicron Delta Kappa 121
Outlook 140

P
Panhellenic Council 119
Phi Alpha Theta 130
Phi Beta Kappa 120
Phi Delta Theta 76
Phi Gamma Delta 78
Phi Society 121
Philosophy 40
Physical Education 43
Pi Beta Phi 62
Pi Delta Epsilon 131
Pi Delta Phi 130
Pi Mu Epsilon 136
Pi Sigma Alpha 131
Psi Chi 132
Psychology 42

R
Registrar 37
Religion 40
Rho Beta Chi 133
R. O. T. C. Ball Queen 88

S
Seniors 156
Senior Class Council 149
Sigma Alpha Epsilon 80
Sigma Chi 82
Sigma Chi Sweetheart 90
Sigma Delta Pi 132
Soccer 28
Sophomore Class Council 147
Speech 39
Spring 100
Student Guides 142
Summer 152
Swimming 154

T
Tau Kappa Alpha 133
Tennis 106
Track 108

U
University Players 143

V
Vocational Services 41

W
Wingless Angels 145
Winter 44
Women's Council 117
Women's Judicial Council 116
W. R. A. 144
Wrestling 95

Y
Young Republicans Club 144

My thanks to Mr. L. Wolowiec of Consolidated Graphic Arts Corporation for his help in planning this yearbook. Also to Jim Craig of King and Craig Photographers of Canton, Ohio, my appreciation for the long hours spent at Denison. Thank you also to Rolan Thompson for helping with Senior Portraits, to Mr. Dewey, Purchasing Agent, for his advice and to the Office of Public Information and Miss Outland. Thank you to the Administration and Faculty of Denison for their co-operation. I sincerely hope the 1963 *Adytum* fulfills their expectations.

This eighty-first printing of the *Adytum* could not have been possible without the help of staff editors Diane Fry, Alice Coombs, Dick Schuessler, Norman Wolfe, Melinda Wardwell and Phil Hopkins. I am sure the Class of 1963 joins me in congratulating them for an excellent book. Its publication marks the end of another year — Denison, 1963. The uniqueness of that year is here in photo essays for future years of enjoyment. Thank you again to those who helped make it possible.

ABILITY IS OUR LIVELIHOOD AND OUR RESPONSIBILITY

Good yearbooks come from ideas which are transformed by careful planning and execution into realities. They require imagination, planning and ability. These are the resources we offer you in our complete yearbook service. Dummy layouts, graphic design and art, offset or letterpress printing, binding and cover composition. We also provide creative photography as an optional service under separate contract. Remember, a yearbook is the cabinet for treasured memories. Don't gamble on quality. Our ability is your safeguard of excellence.

consolidated graphic arts corp. cga

ASSOCIATED WITH / THE CANTON ENGRAVING AND ELECTROTYPE CO. 410 THIRD ST., S.E., CANTON 2, OHIO GL 6-2557

Smithcrafted Cover